

Morfología ThinPrep®

Anomalías de las células epiteliales



Características ThinPrep[®]

- Fijación húmeda
- Tamaño celular
- Patron de la extensión
- Fondo de la muestra
- Similitudes > diferencias



Células epiteliales anómalas – Escamosas

ASC-US

- Ocurre en láminas o células aisladas
- Núcleos $2^{1/2}$ -3X núcleo célula intermedia
- Distribución uniforme de la cromatina
- Disminución de artefacto en el procesamiento

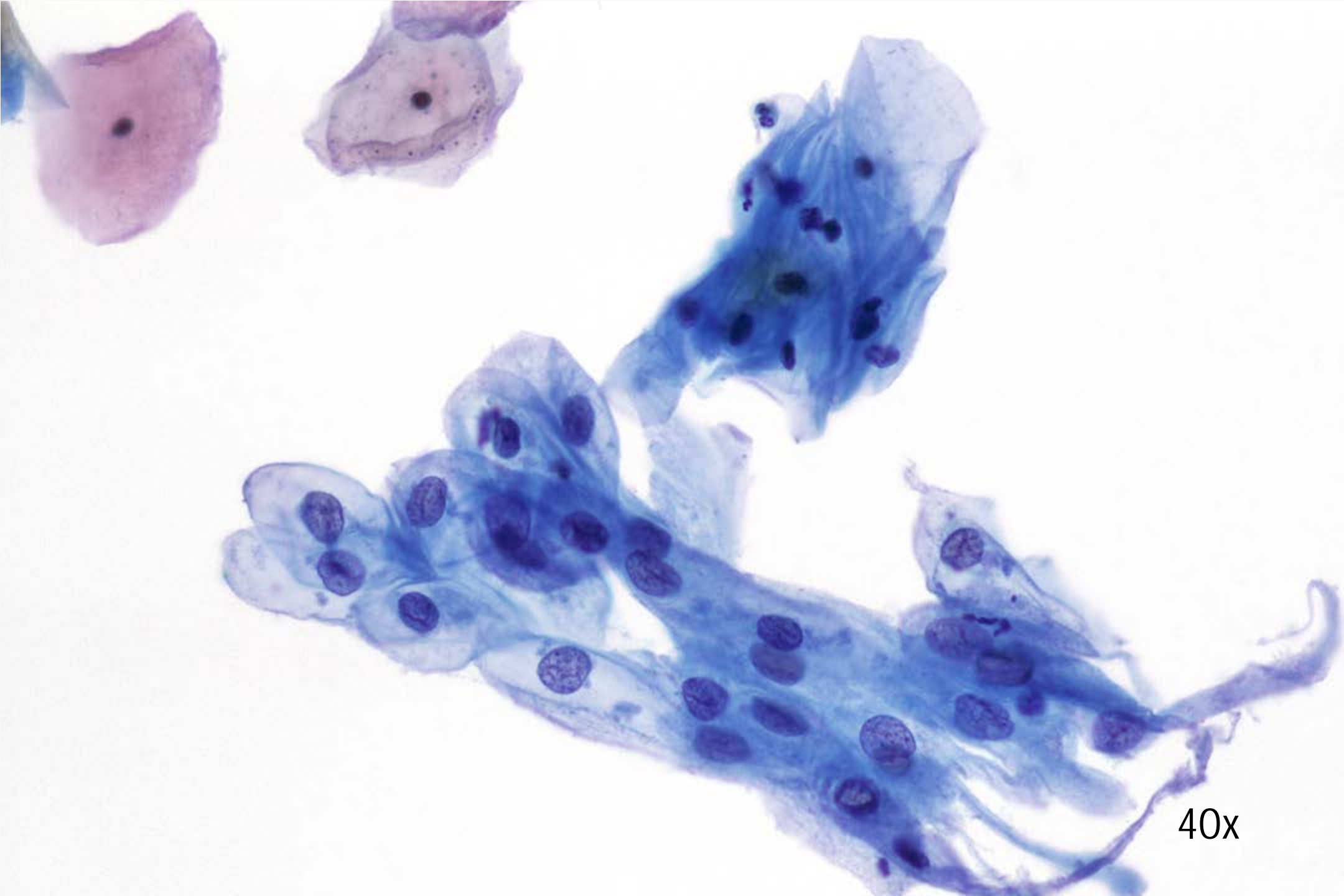

40x

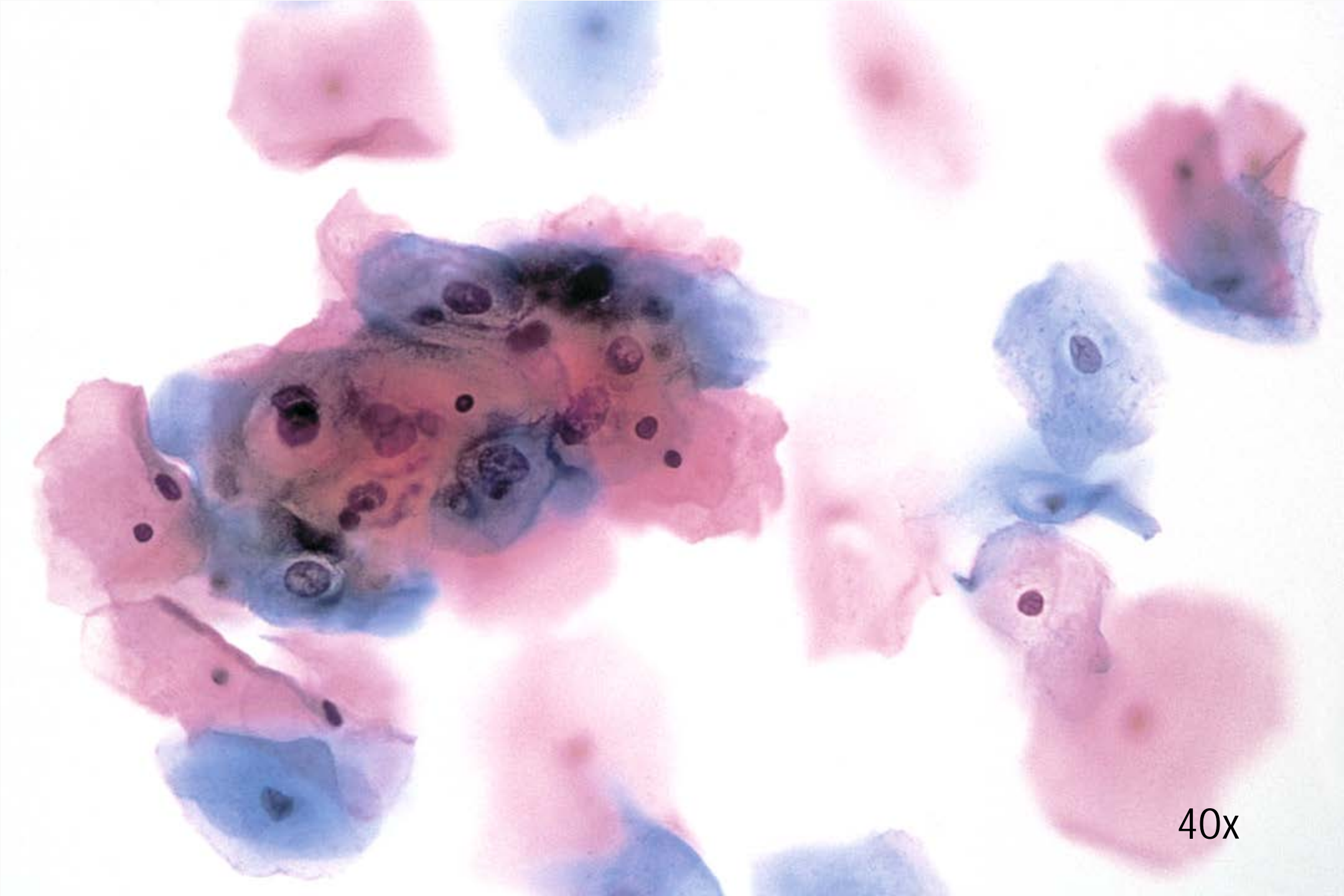

40x

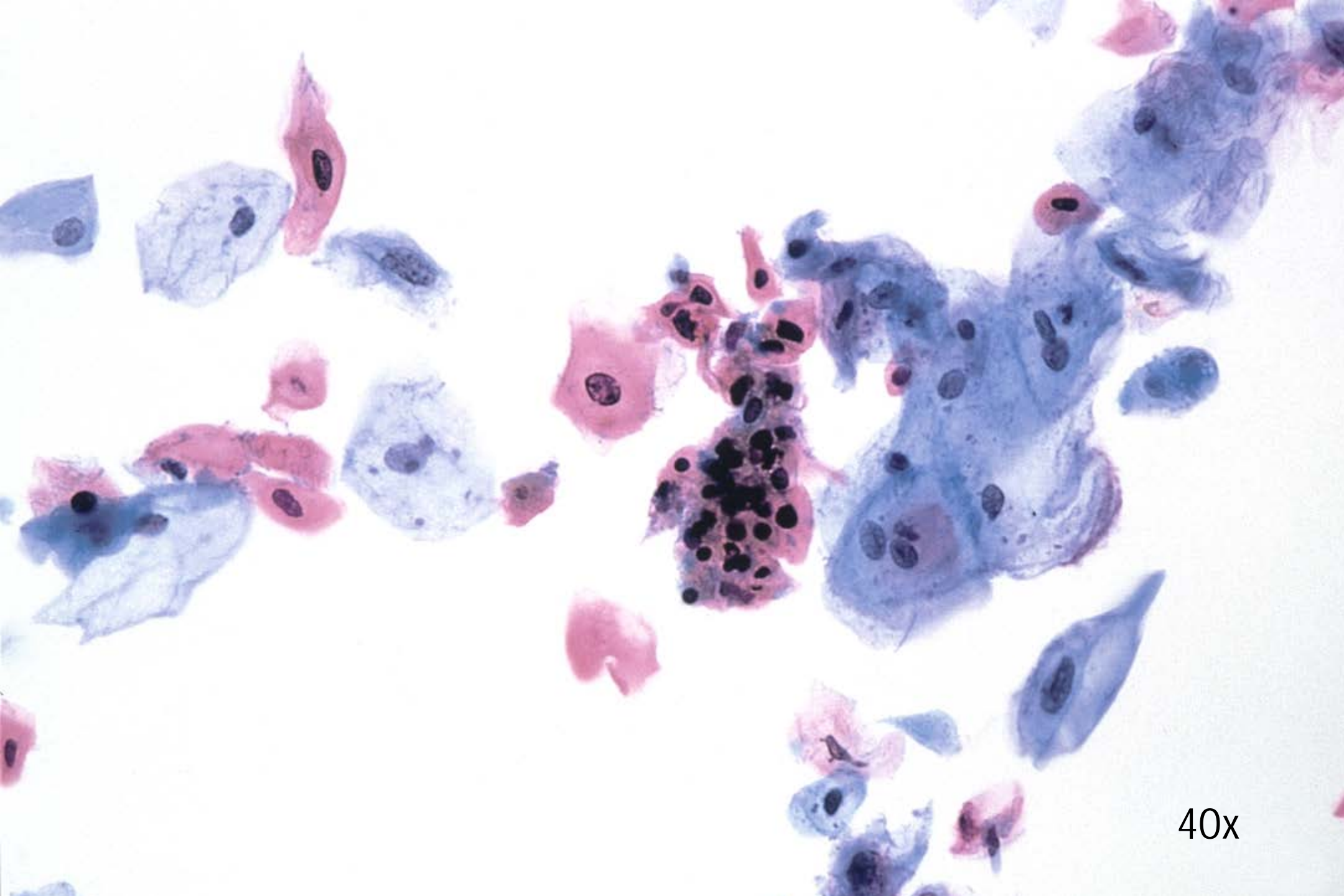

40x

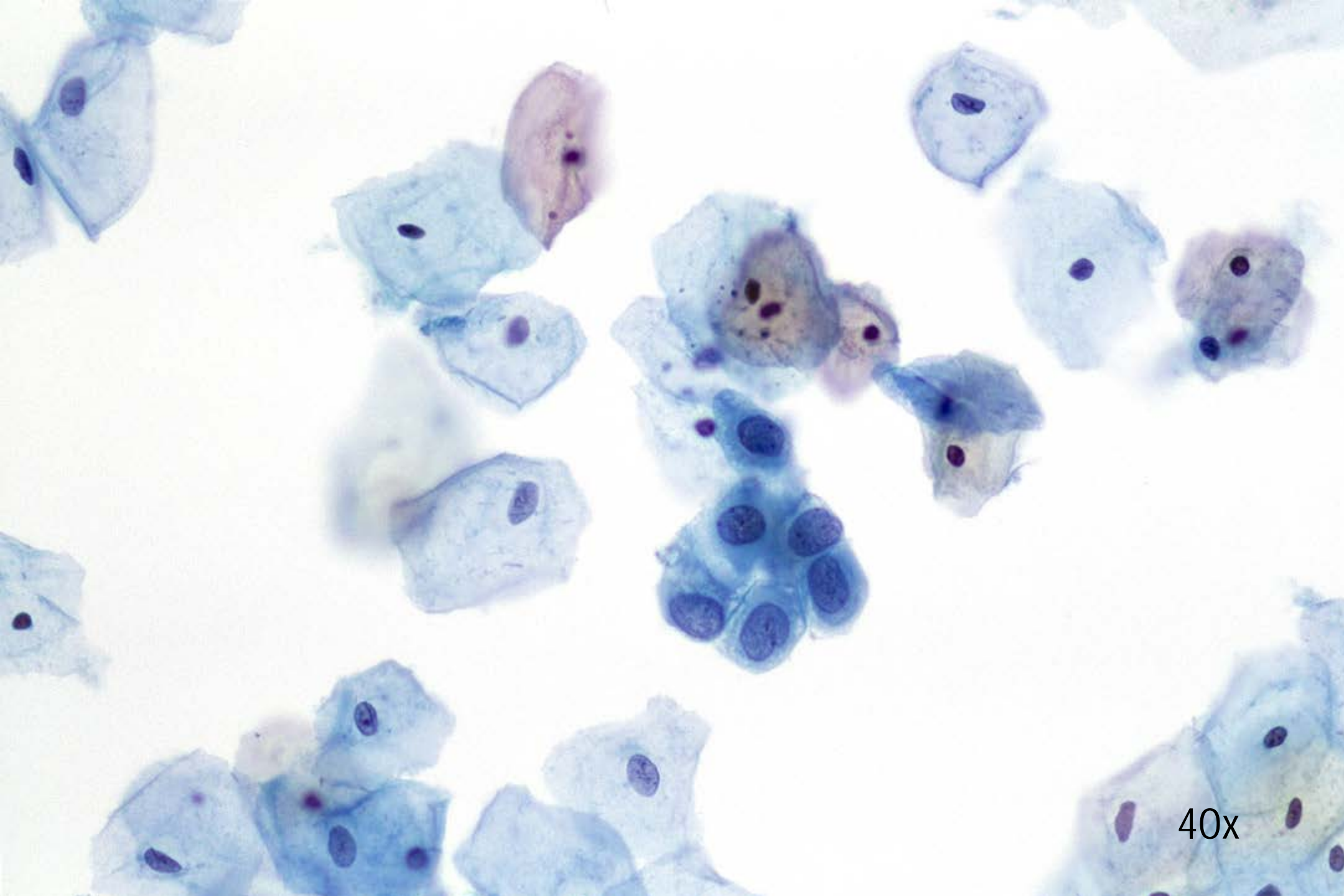

40x

Anomalías célula epitelial - Escamosa

LSIL

- Aumento del detalle nuclear
- Membrana nuclear irregular
- Nucleos 3-4X núcleo célula intermedia
- Cavitación citoplasmática marcada, irregular (efecto HPV)

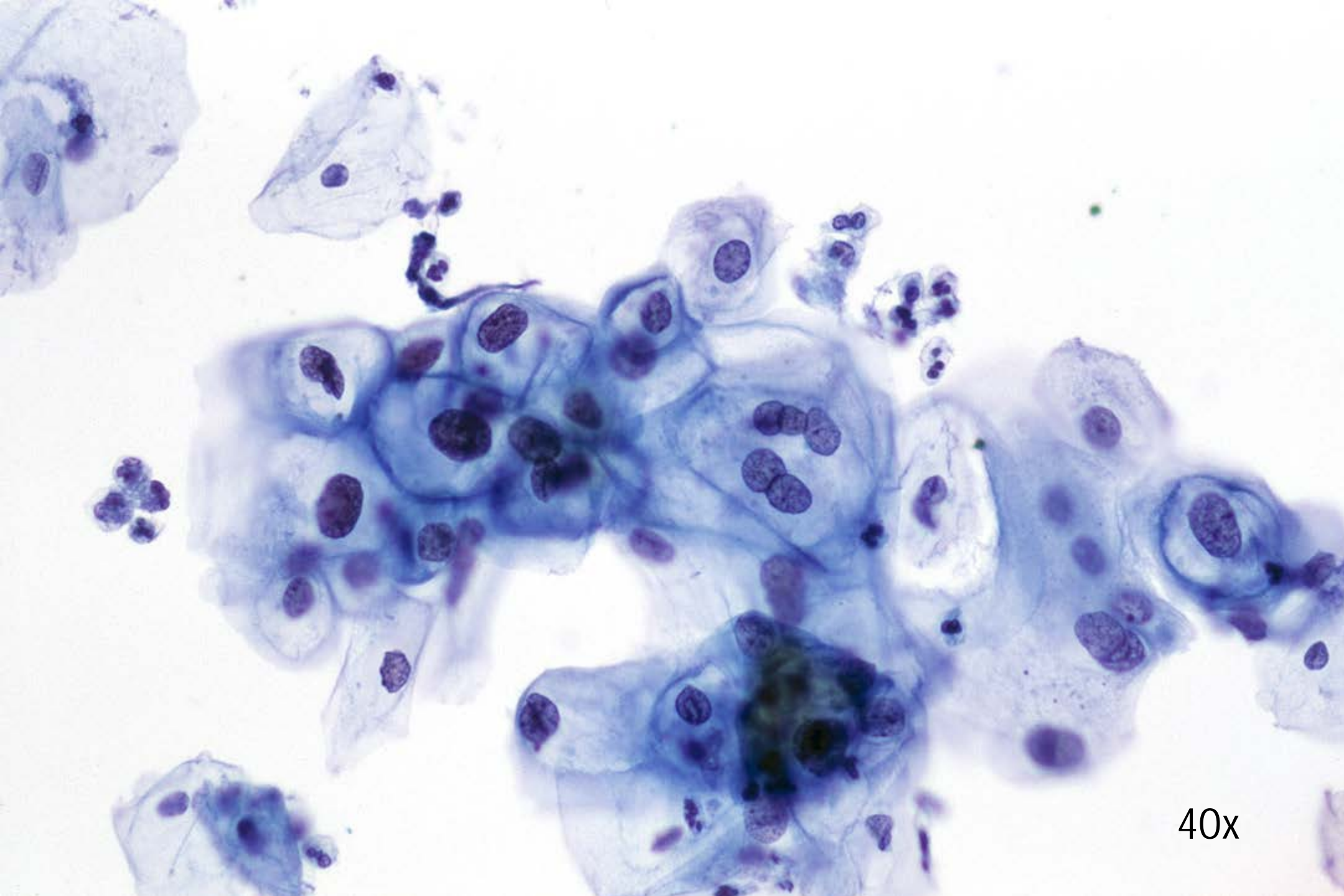

40x

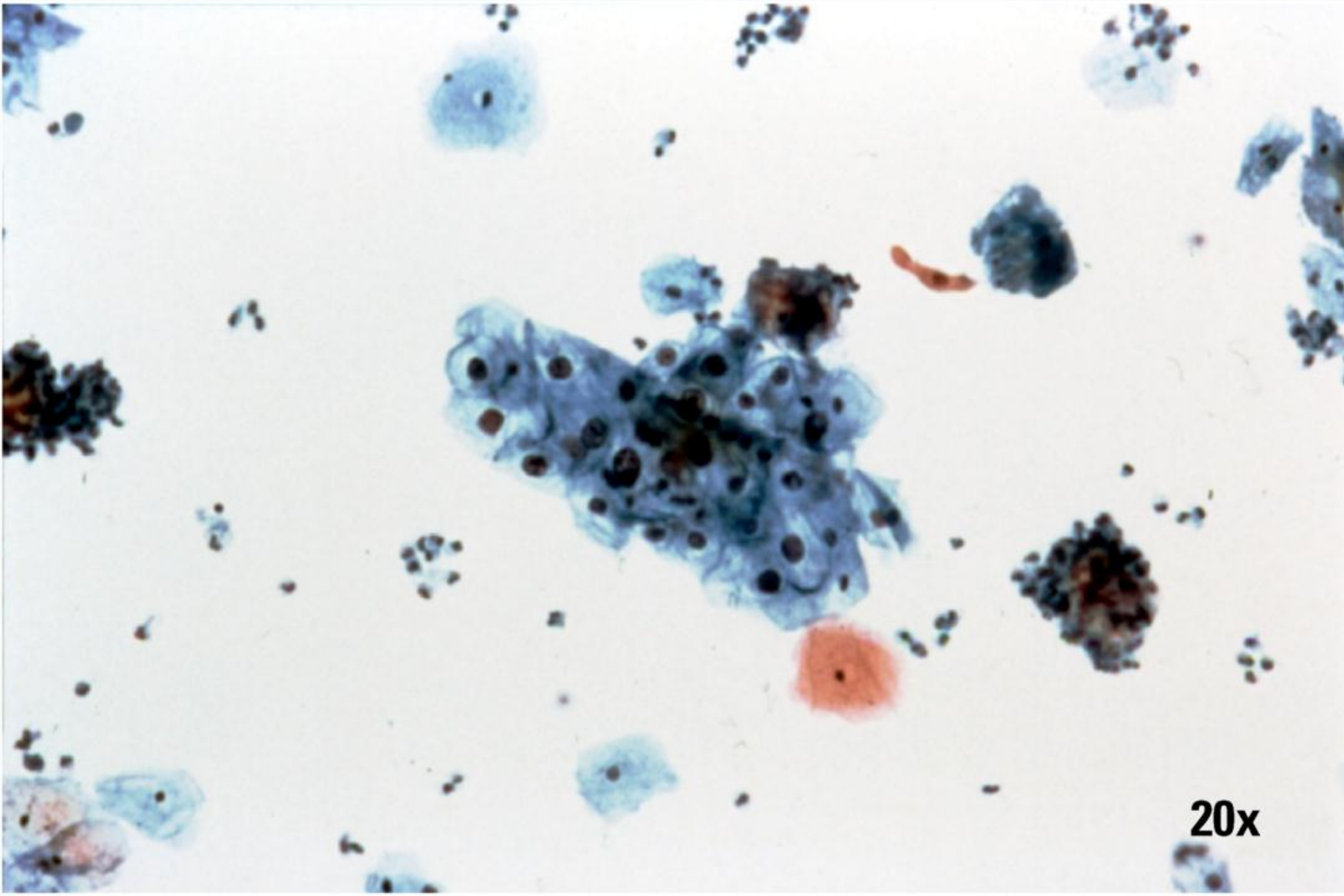

20x

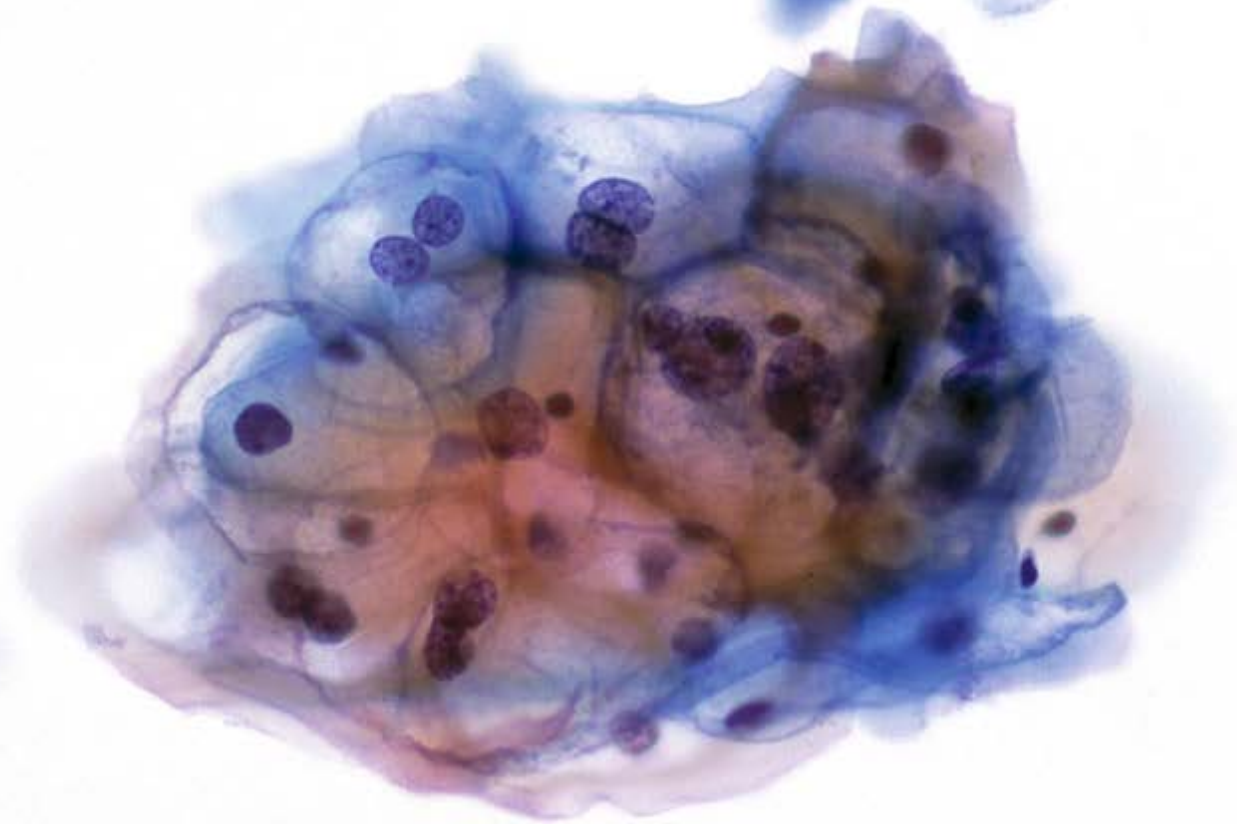

40x

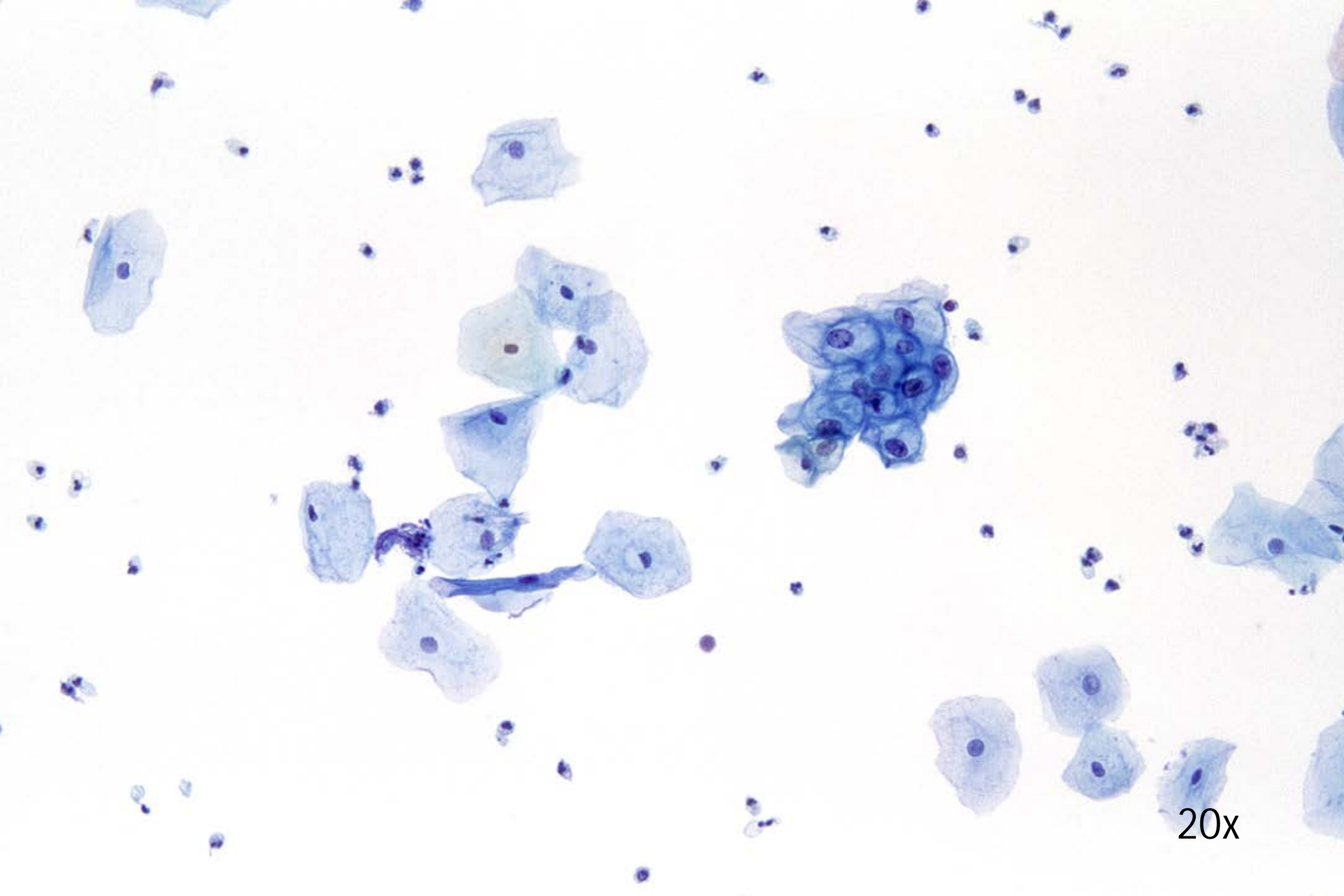

20x

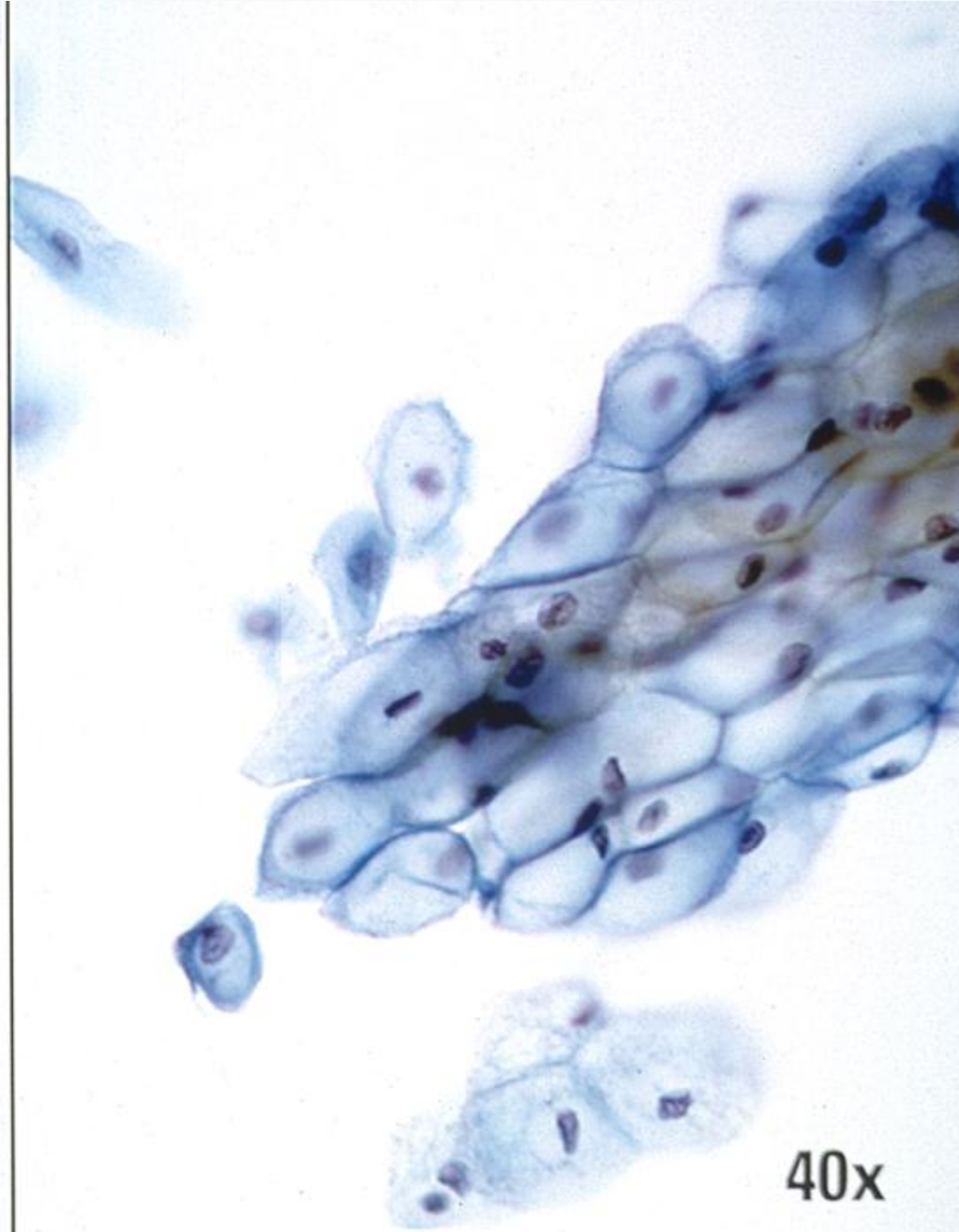
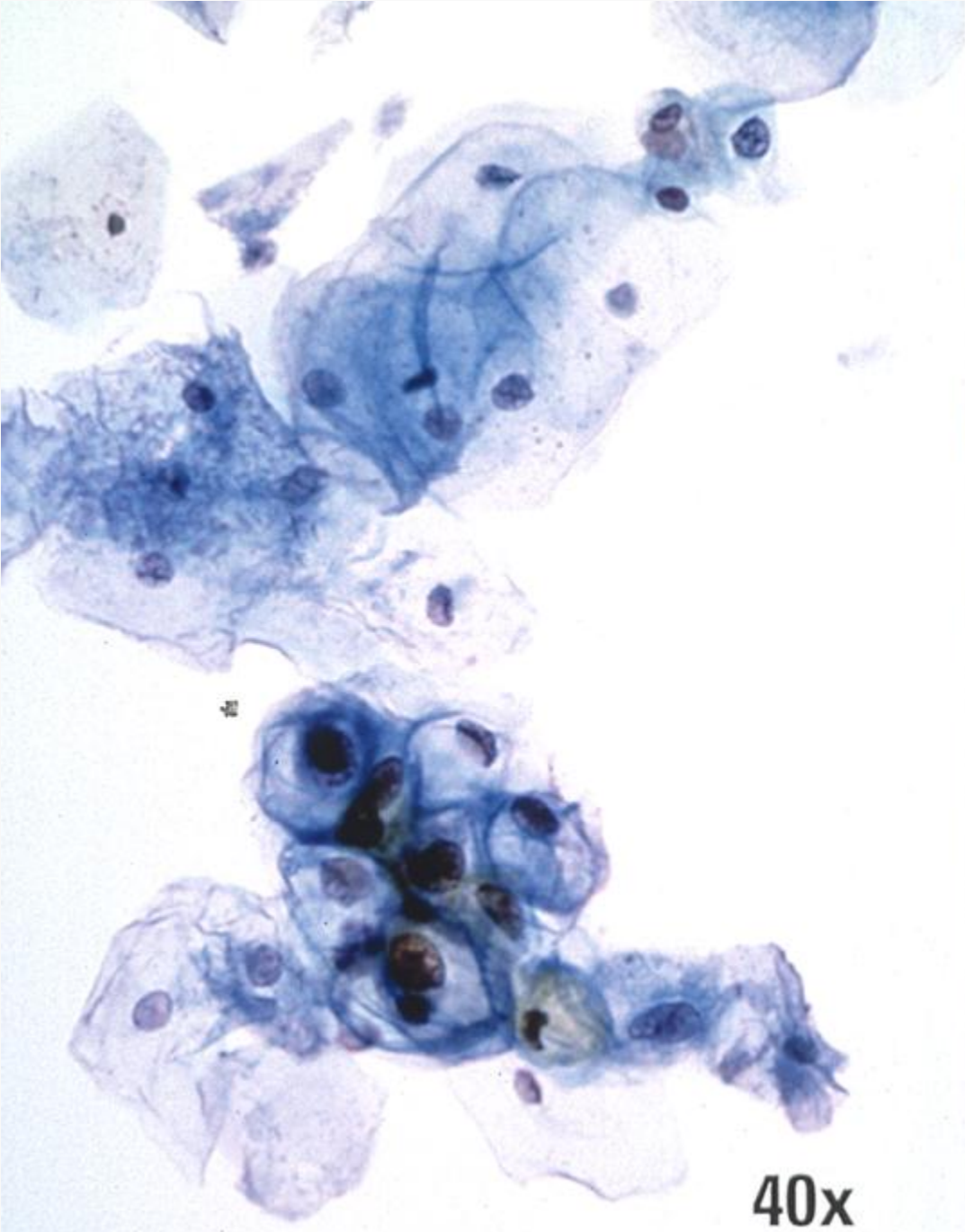

Anomalías célula epitelial - Escamosa

HSIL

- Se mantienen agrupaciones laminares y sincitiales
- Bordes citoplasmicos más nítidos
- Formas aisladas de células inmaduras; funciona como "guía" (pista)
- Irregularidades en la membrana nuclear

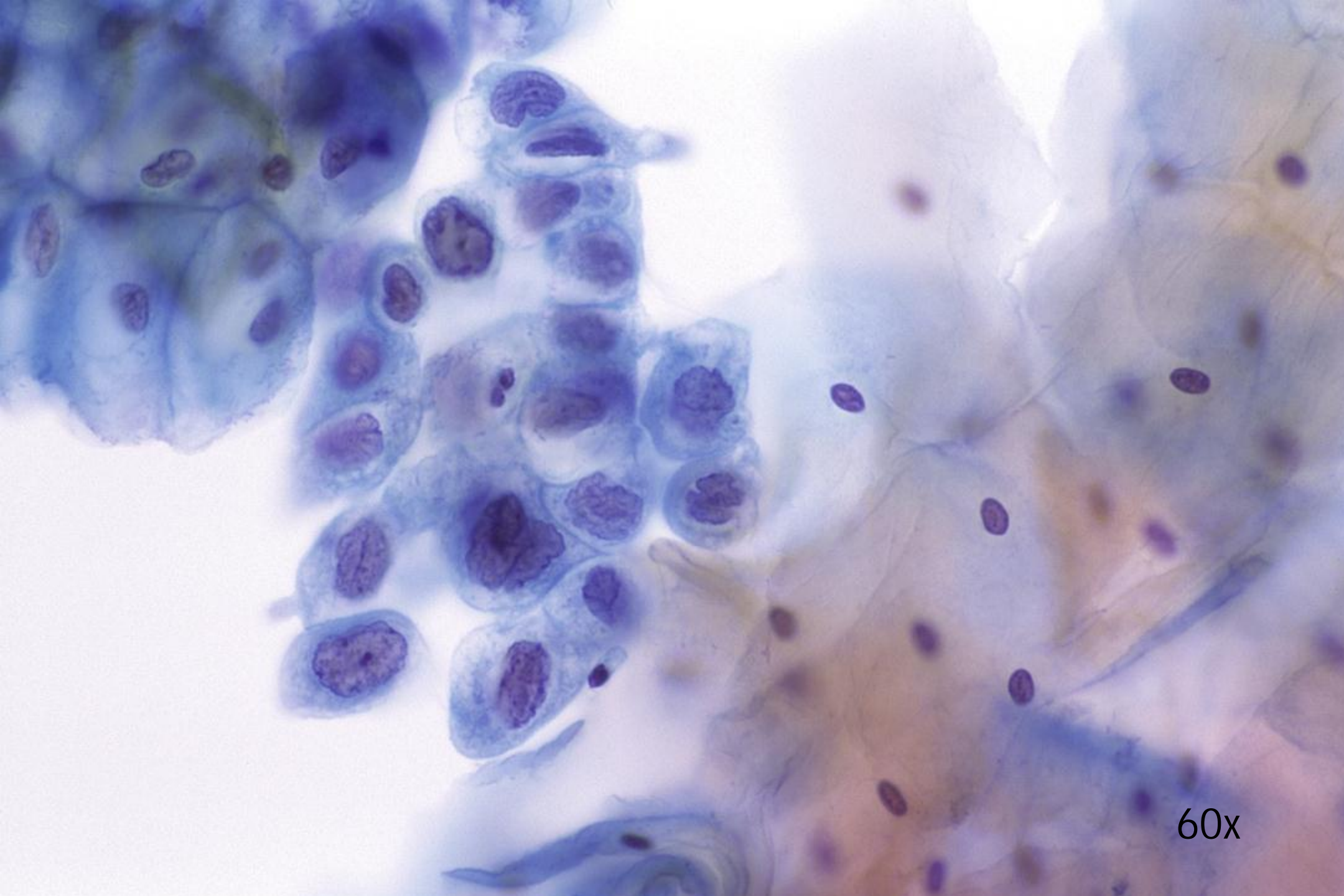

60x

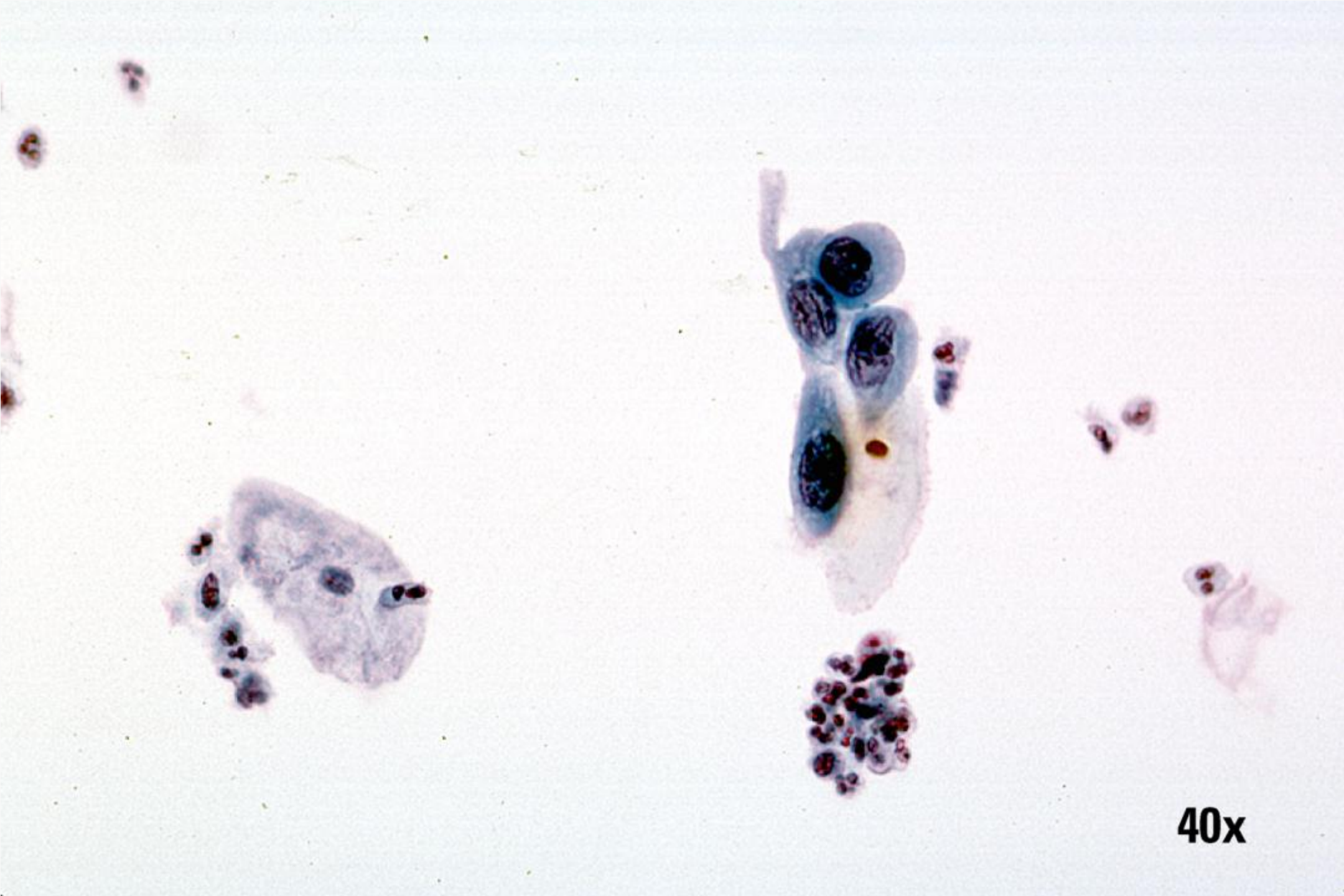

40x

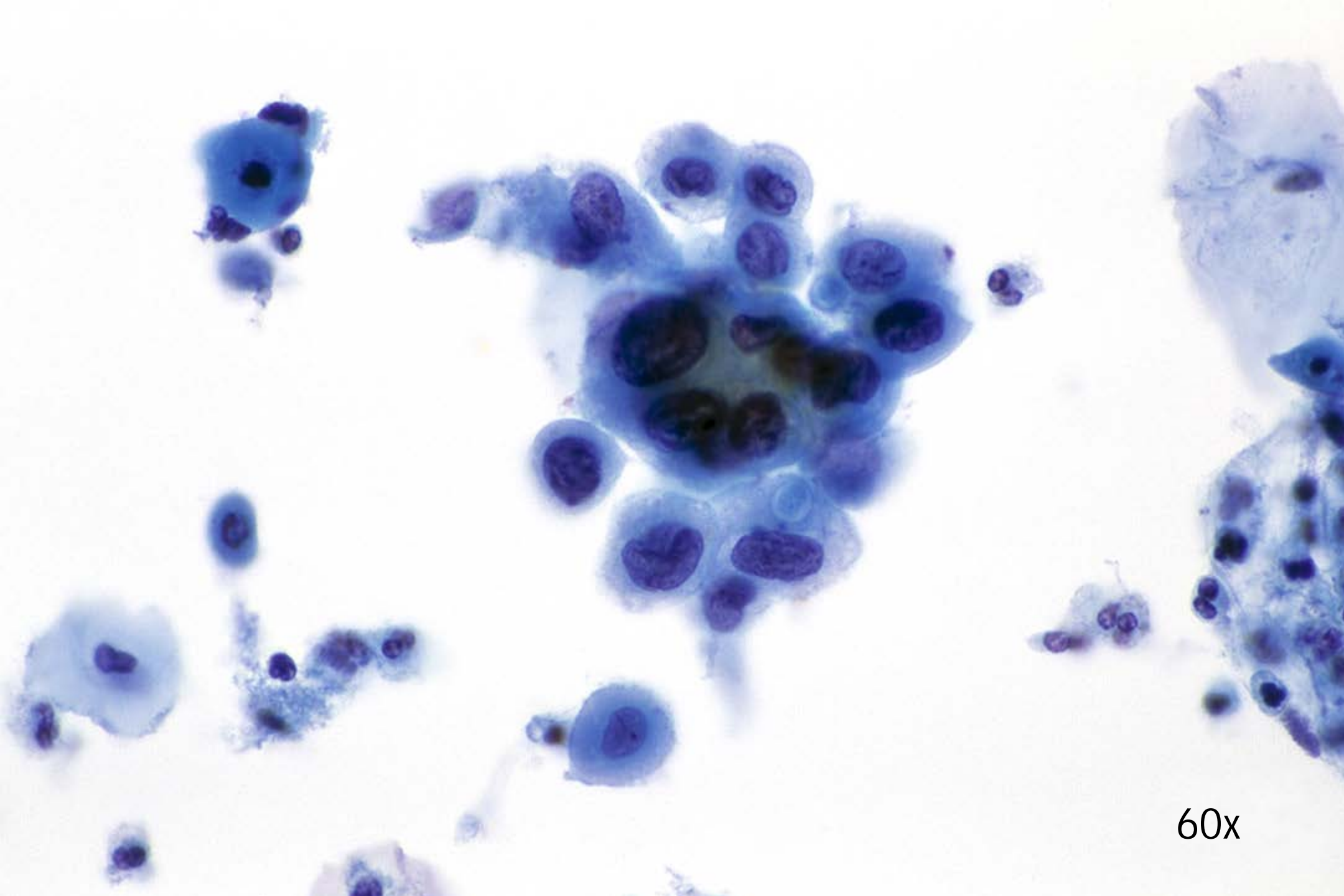

60x

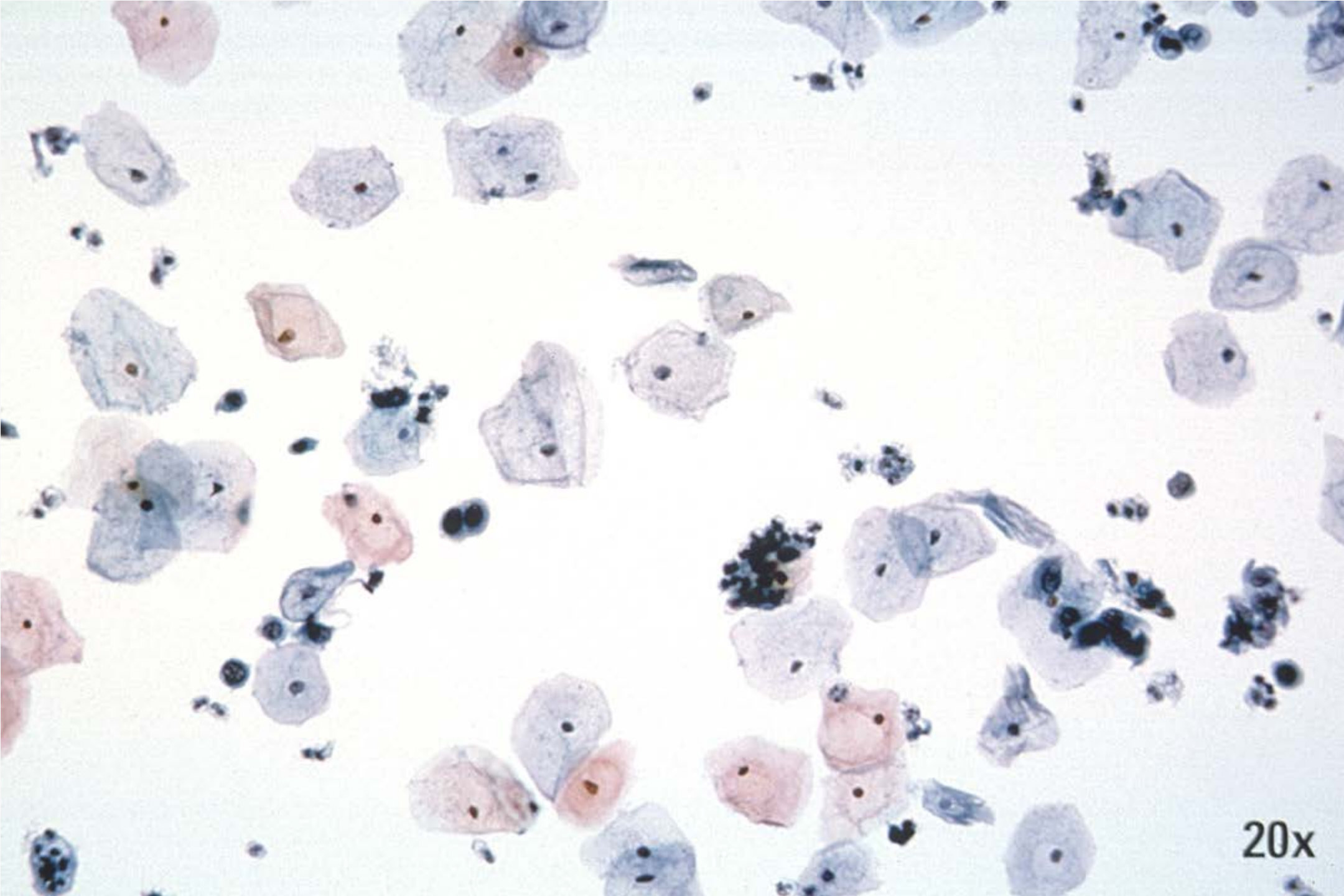

20x

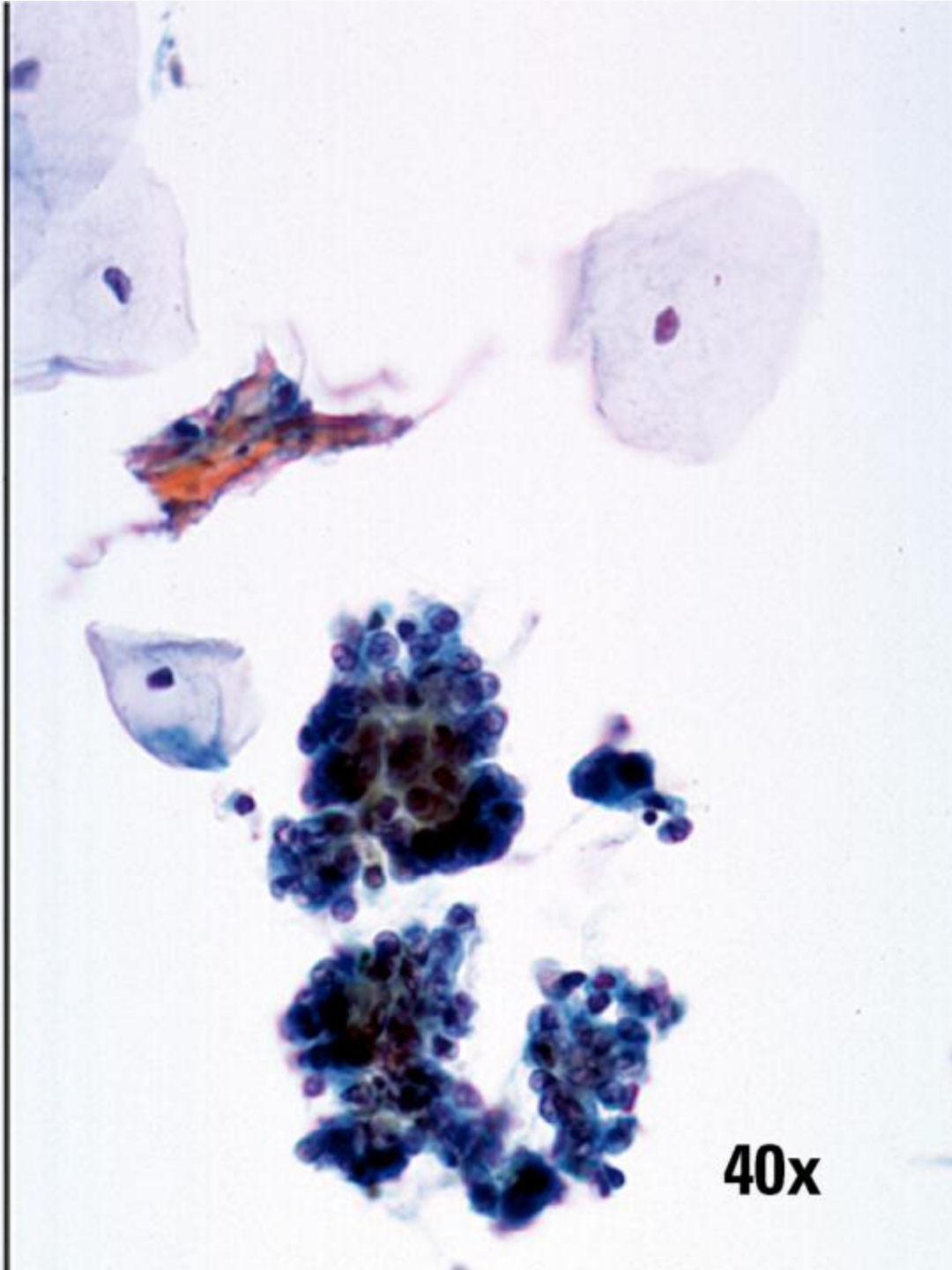
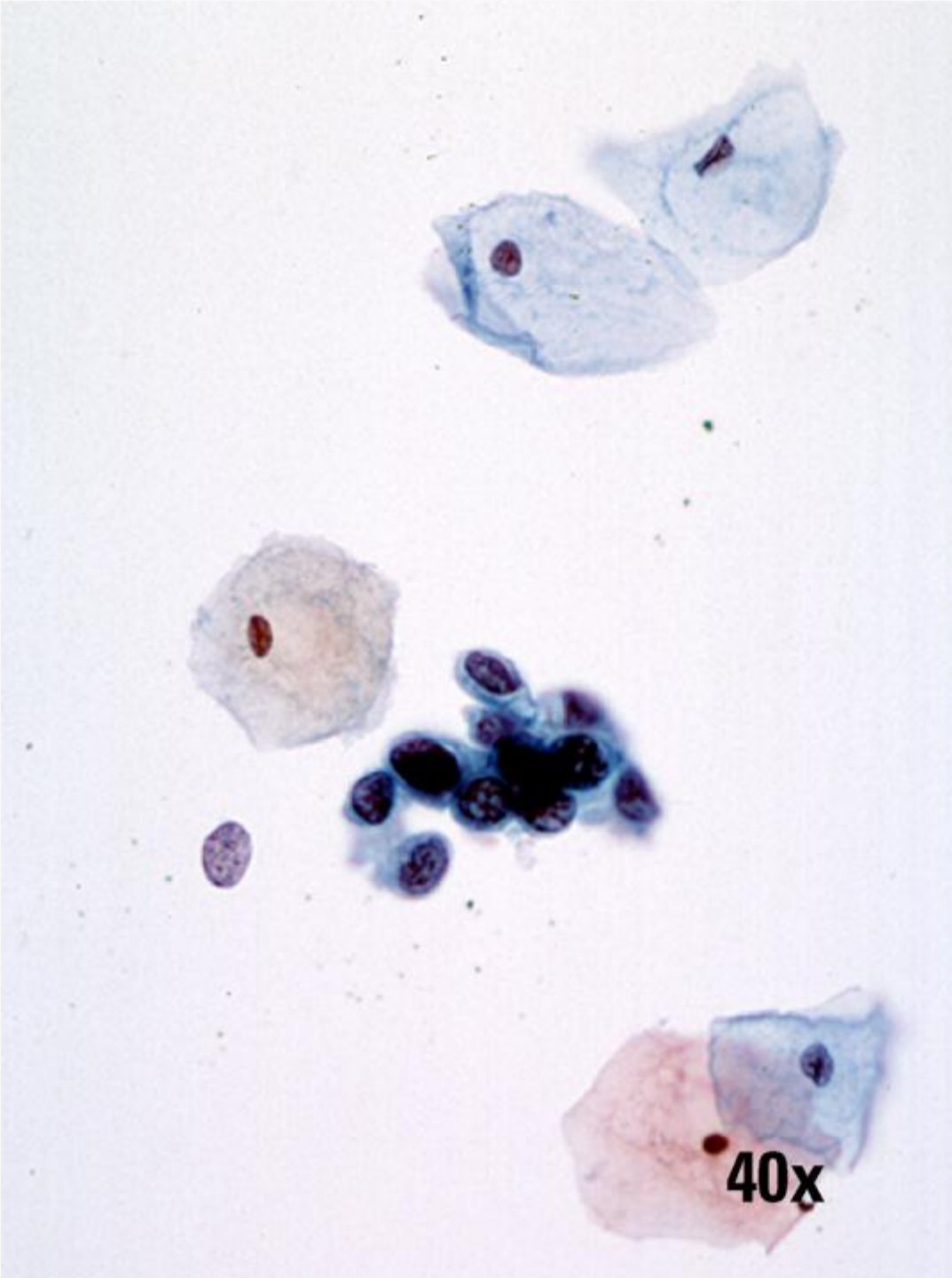

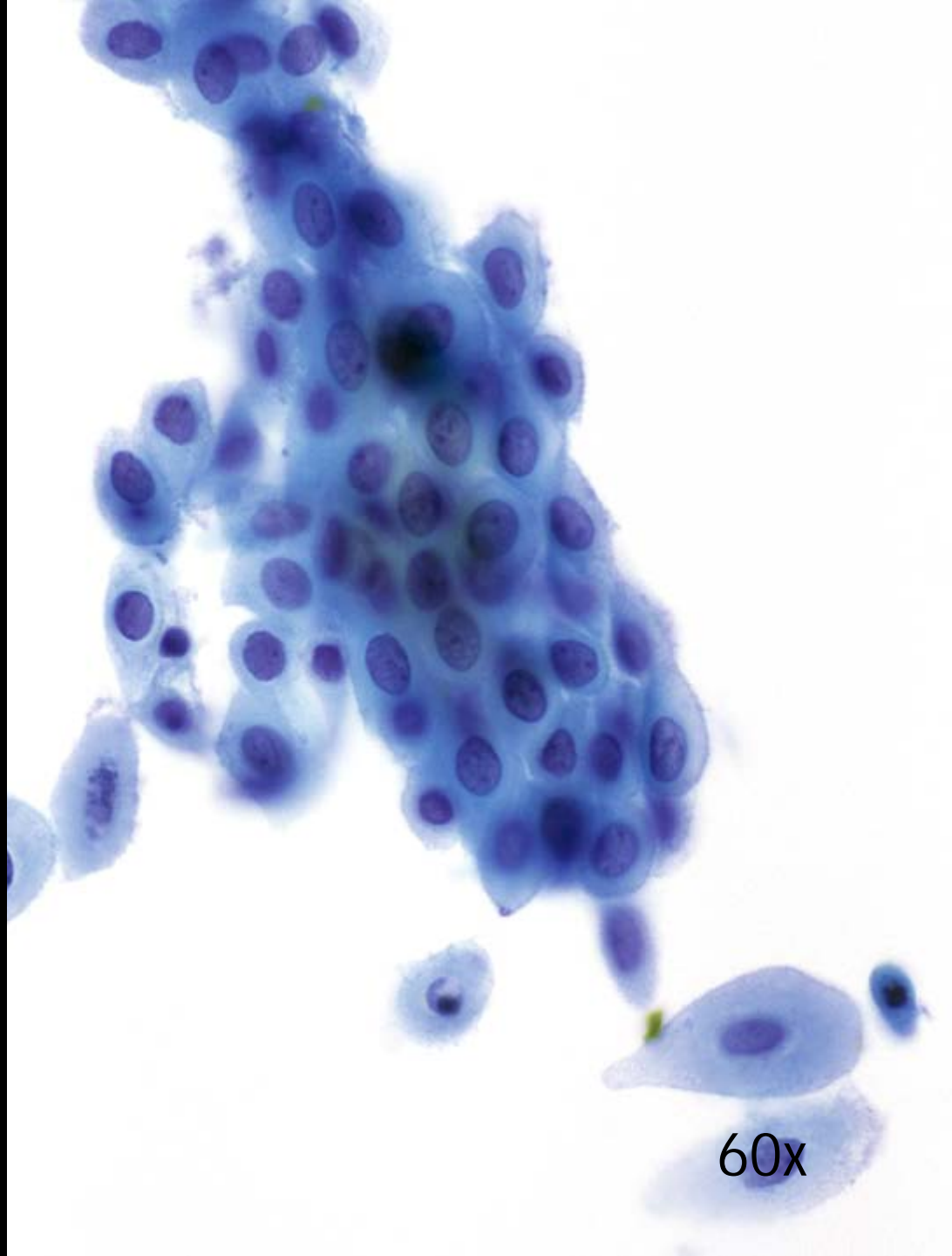
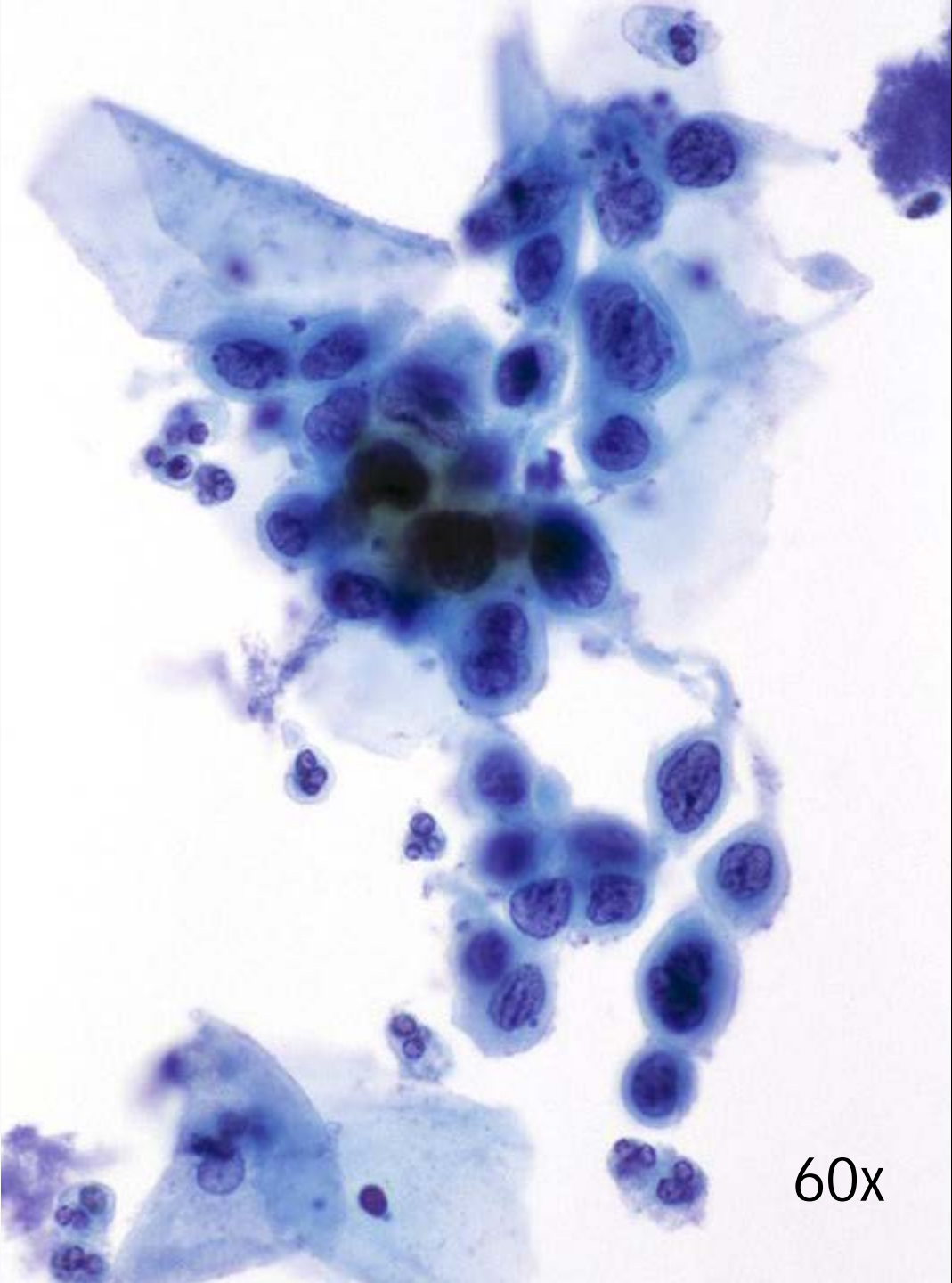

Anomalías célula epitelial - Escamosa

Carcinoma de células escamosas

- Se mantiene la diátesis tumoral
- Característico patrón de fondo necrótico
- Mayor profundidad de foco en grupos celulares
- Acusado aclaramiento cromatínico
- Nucleolos más acusados

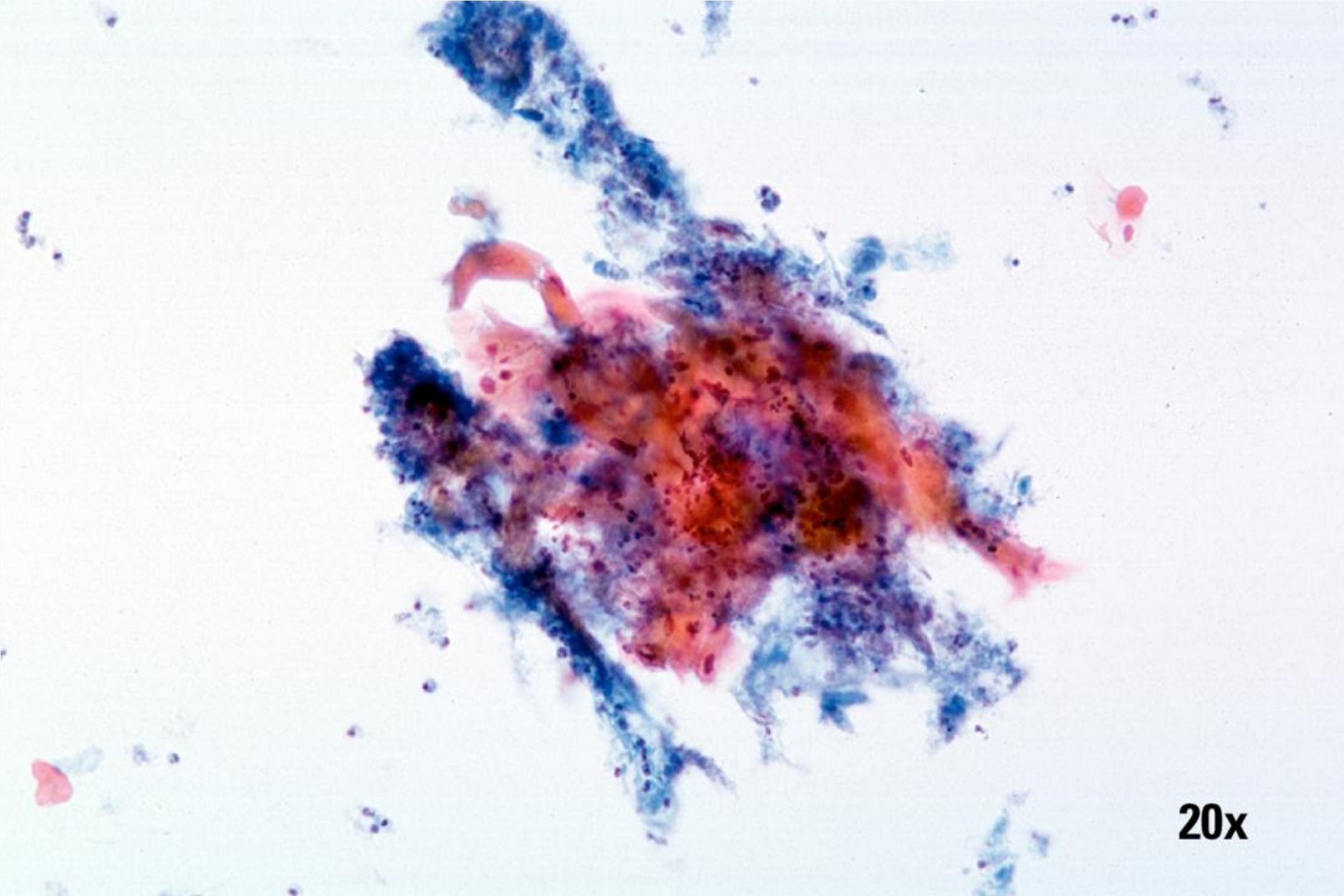

20x

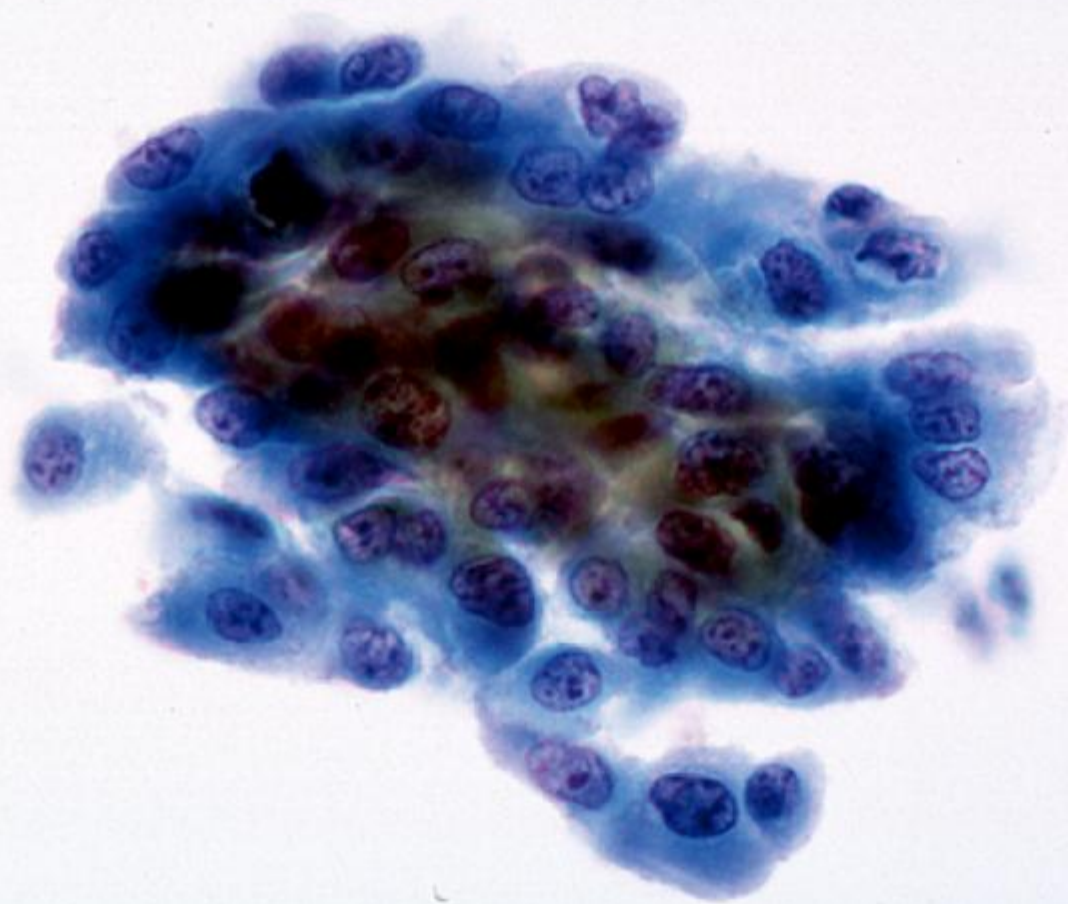

40x

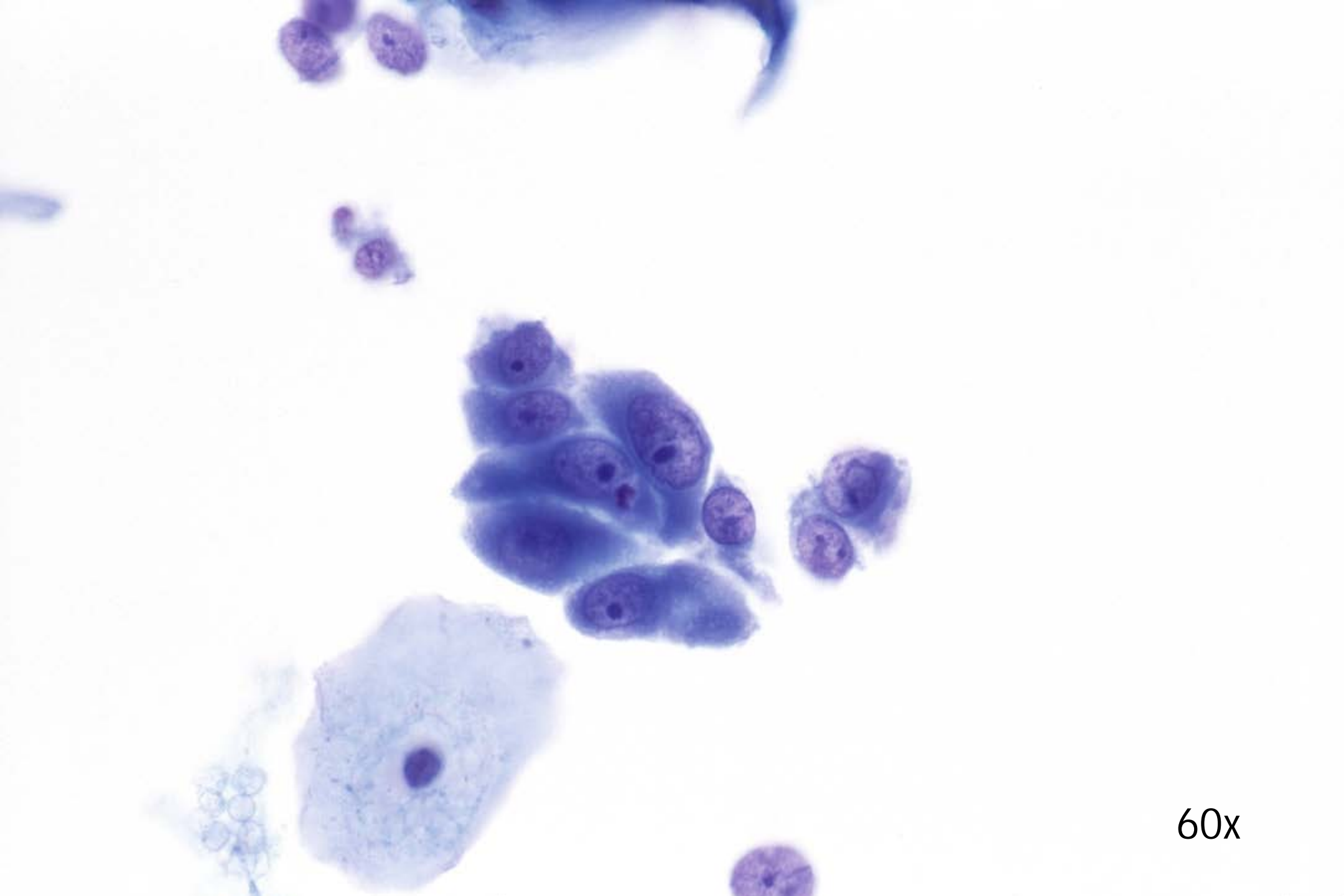

60x

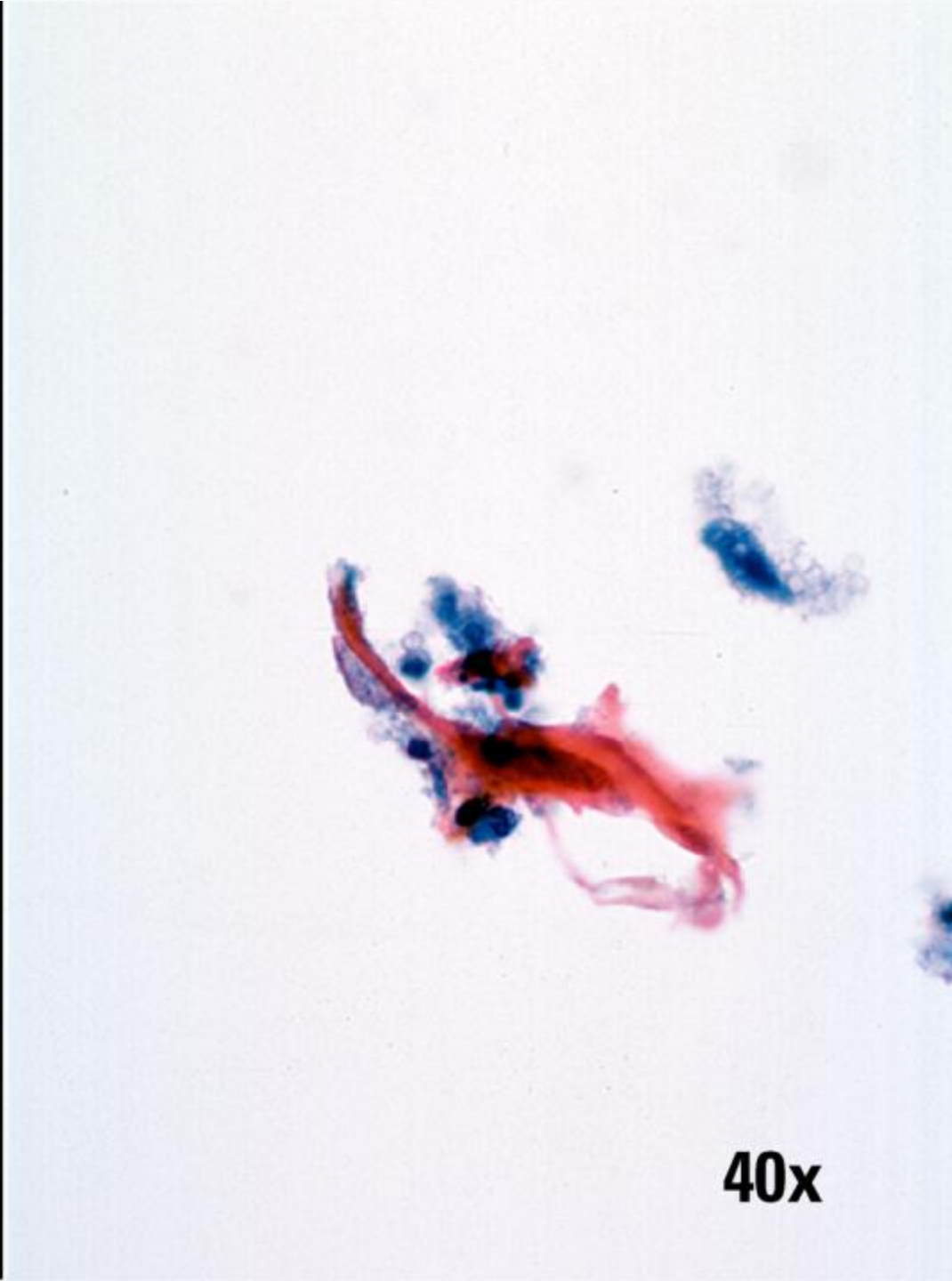
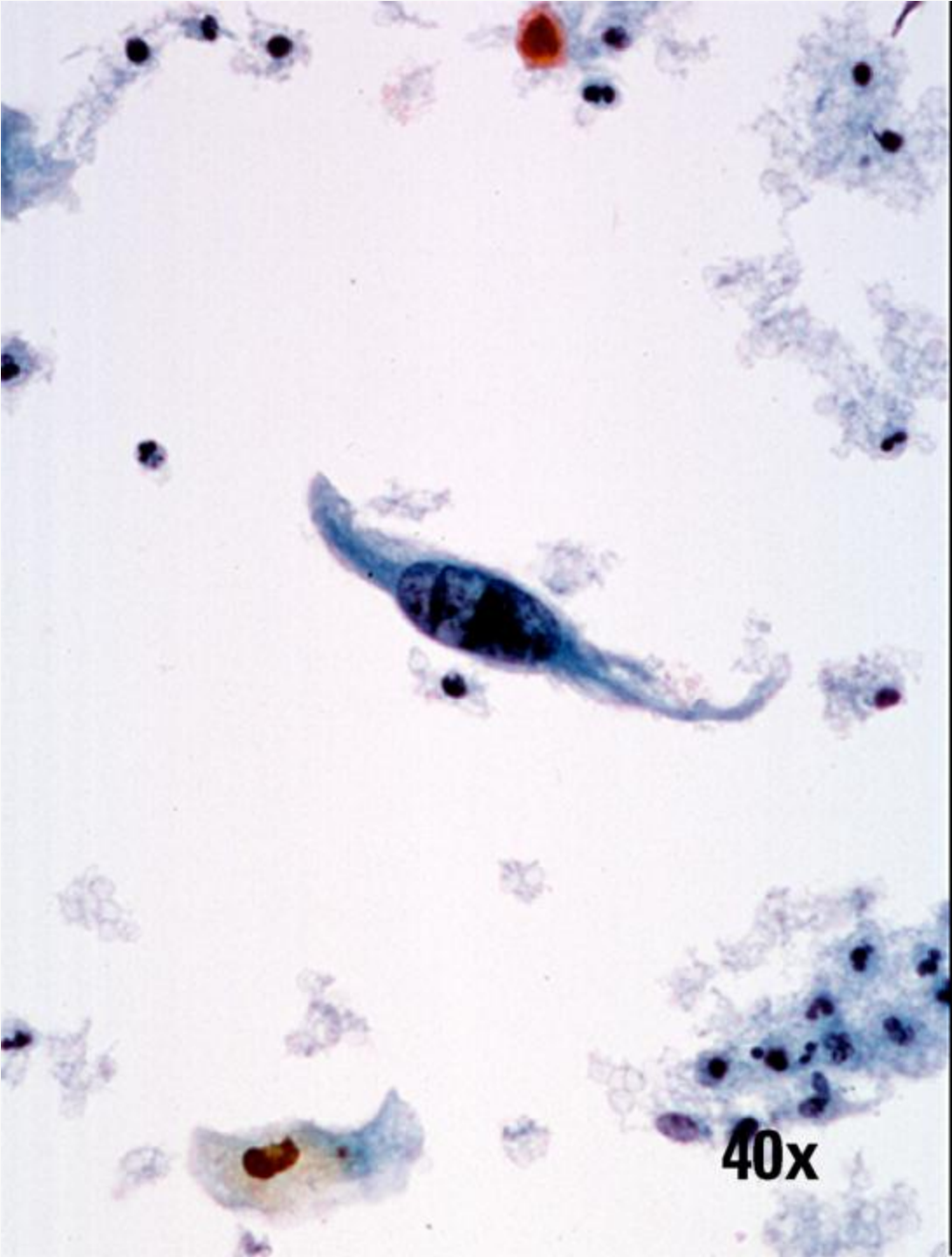

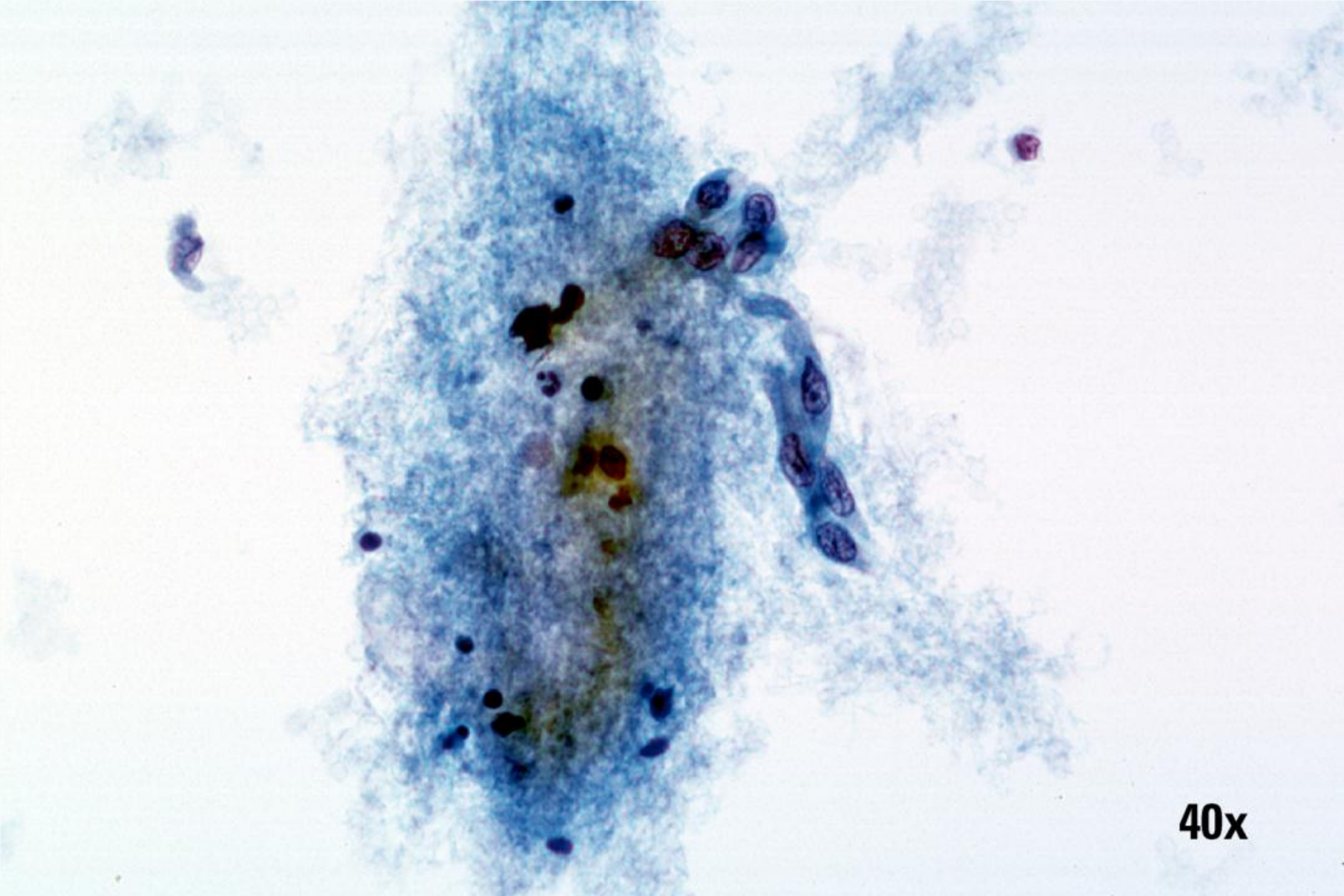

40x

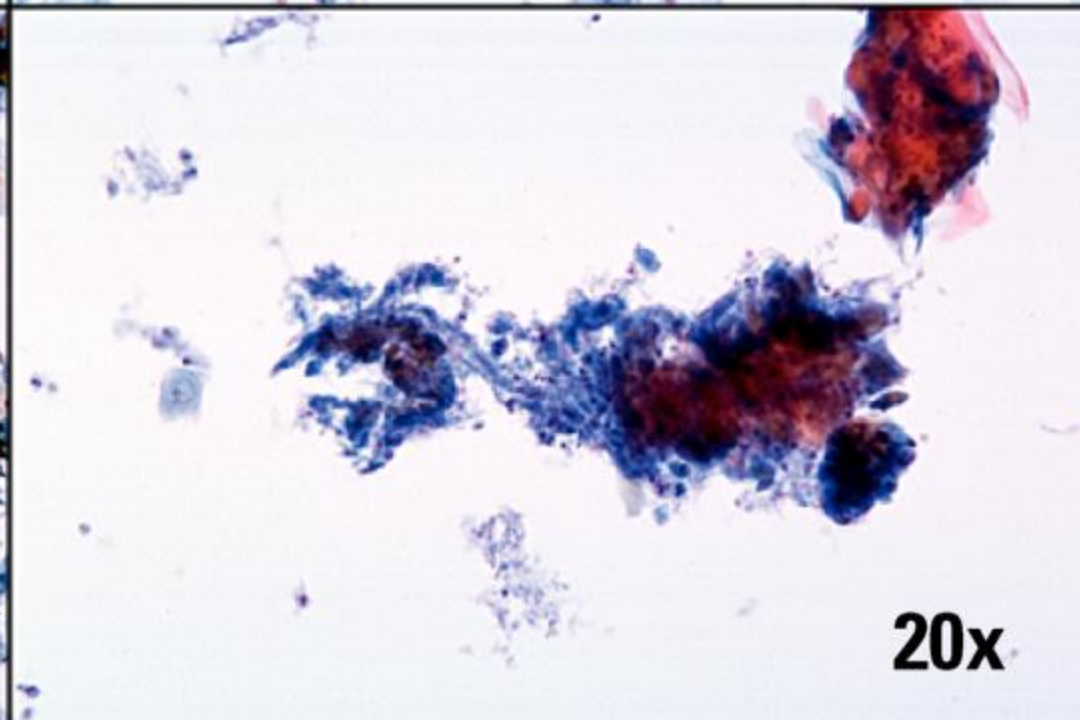
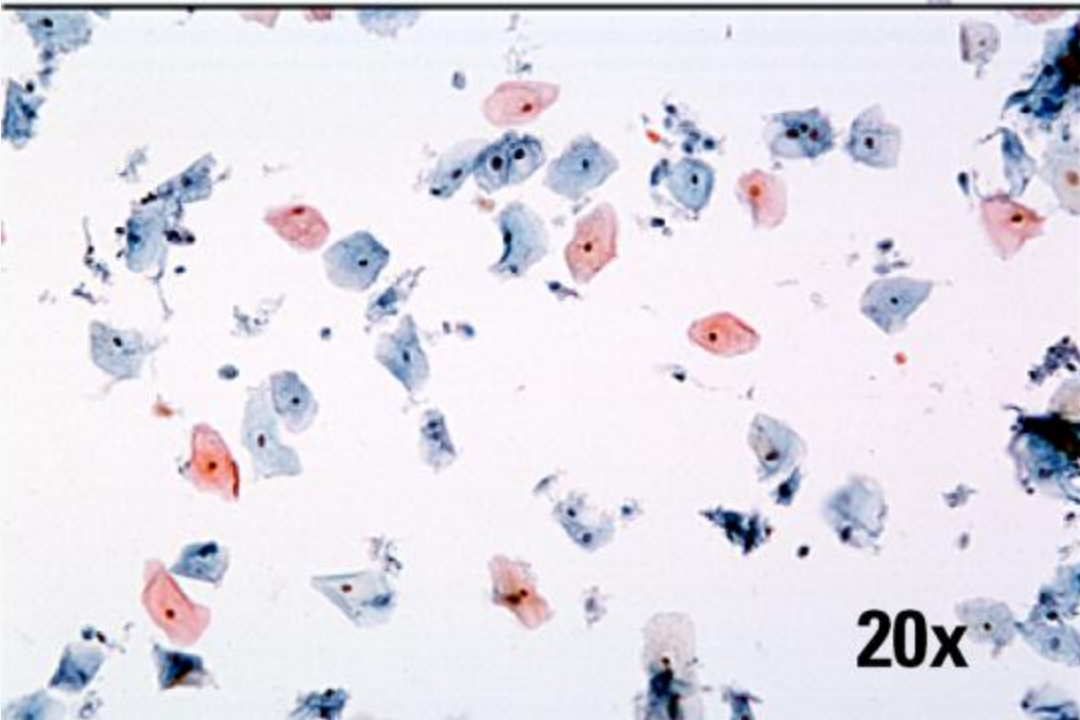
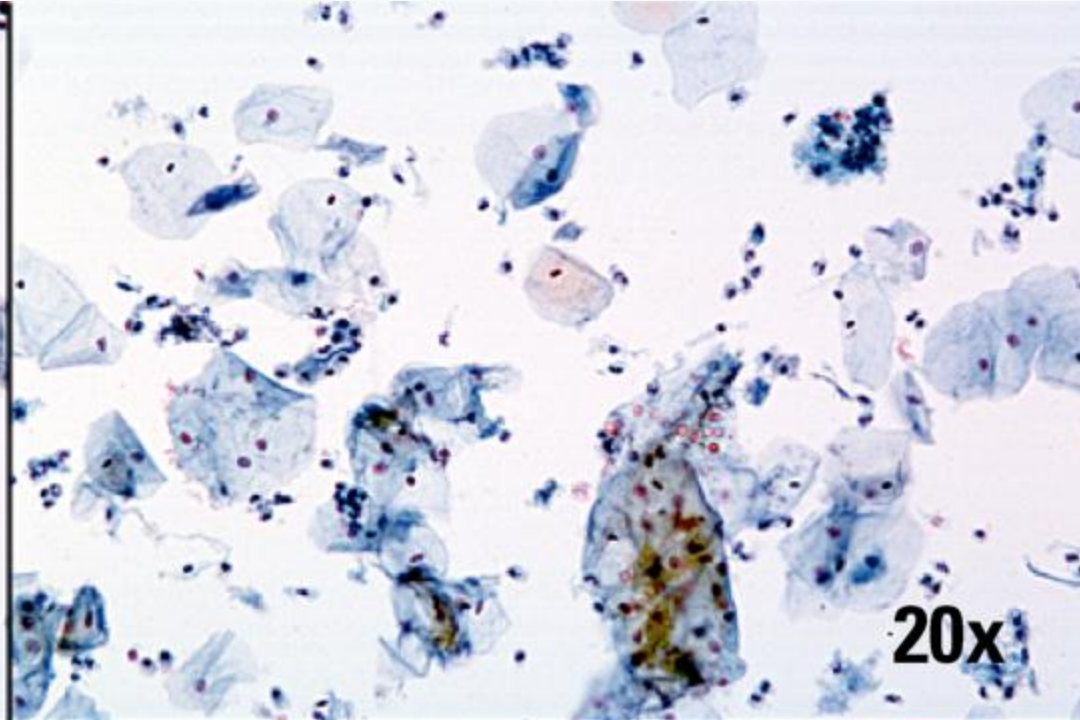
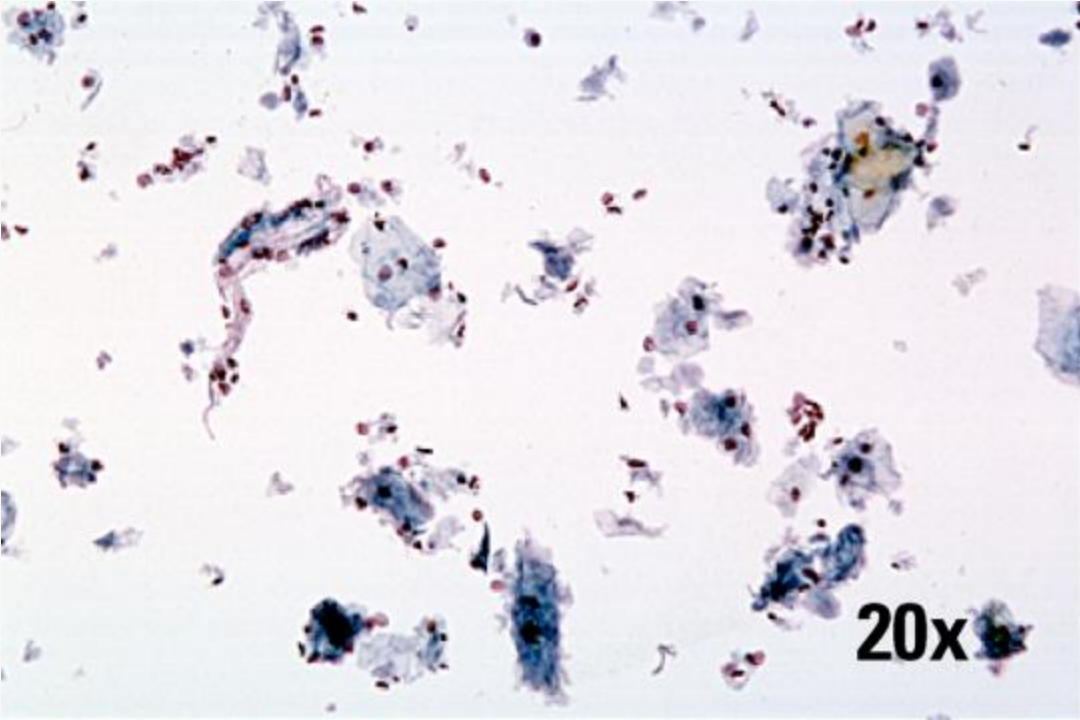

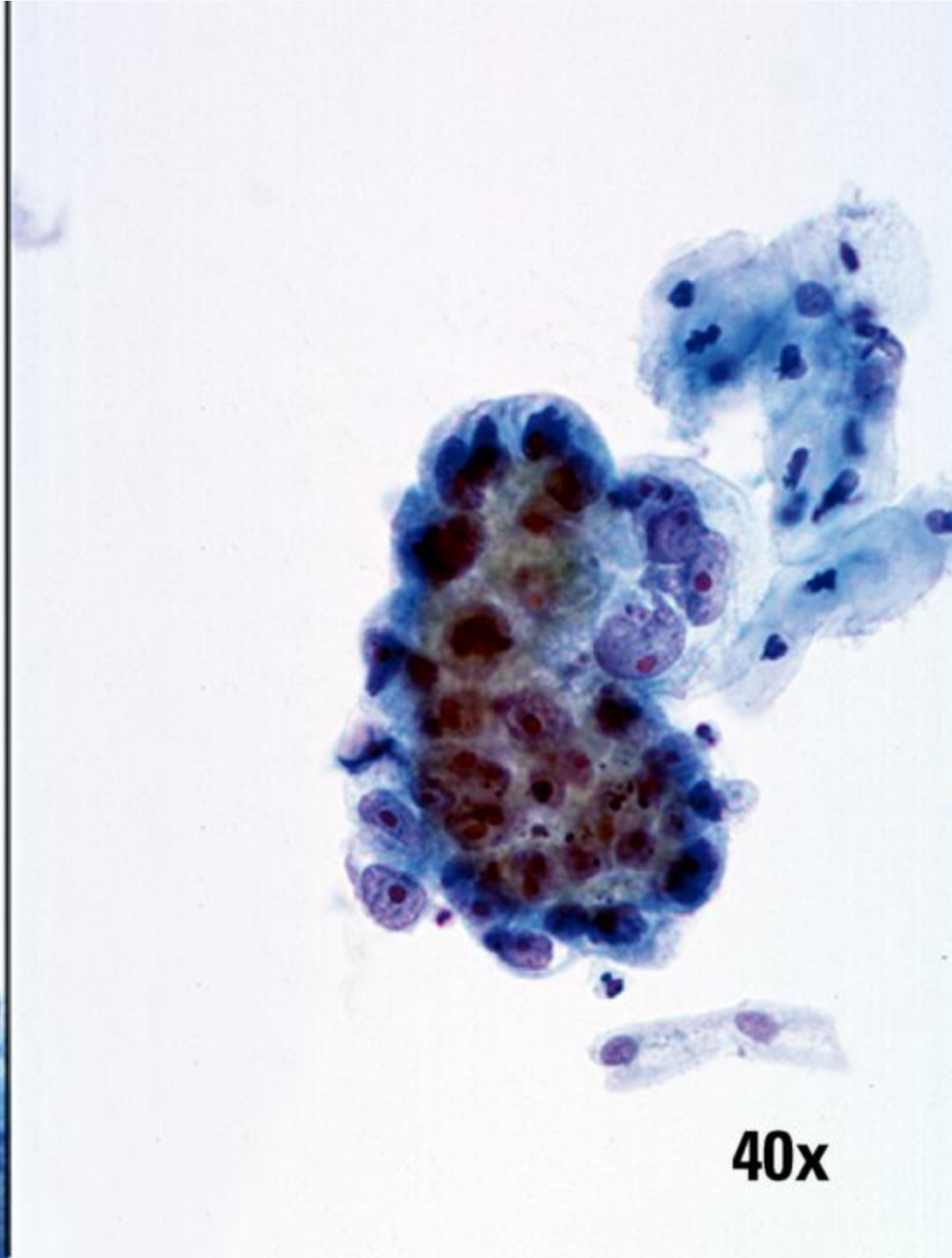
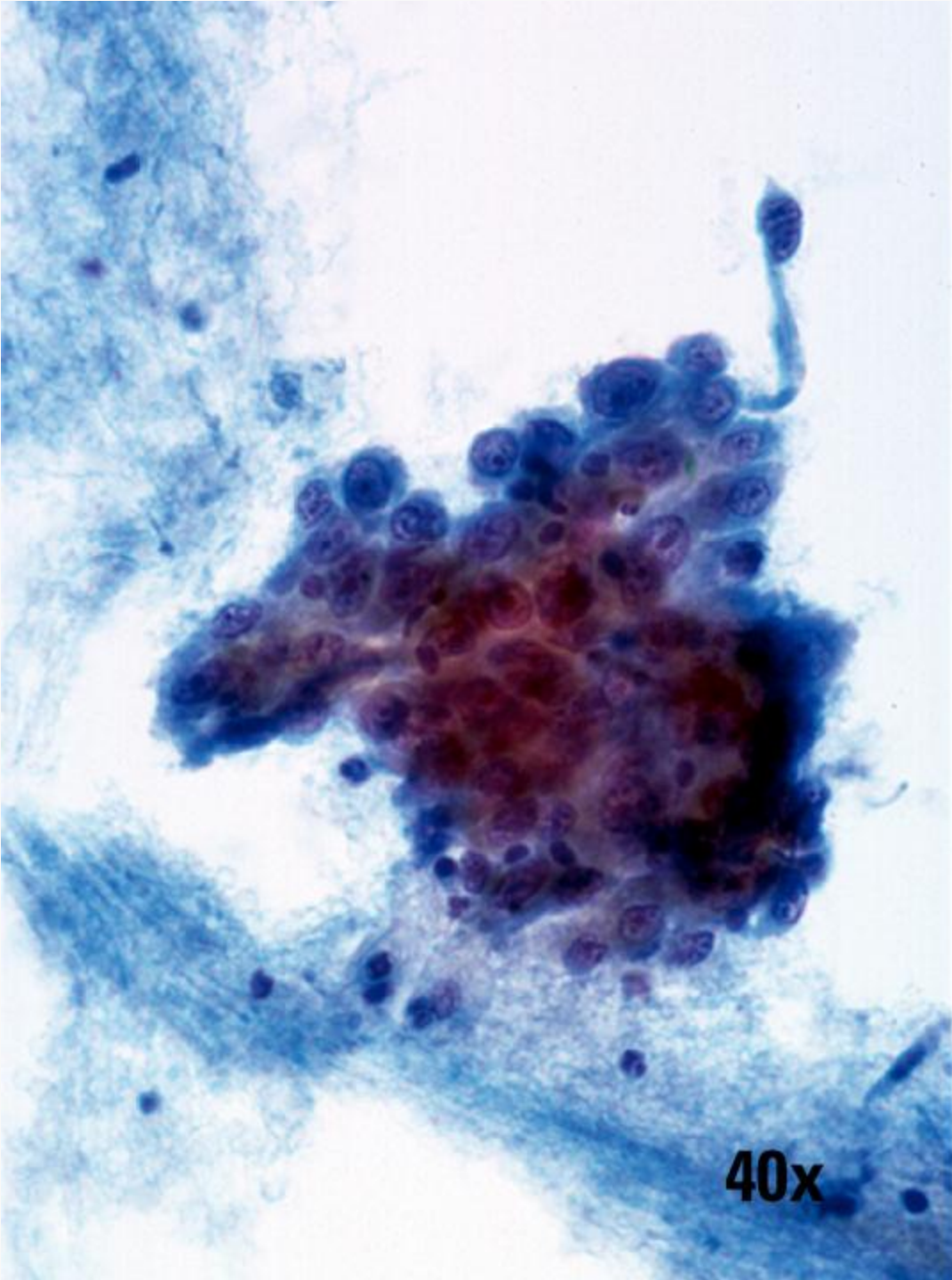

Anomalías en células epiteliales – Células glandulares

- **Atípicas**
 - Células endocervicales (NE)
 - Células endometriales (NE)
 - Células glandulares (NE)
- **Atípicas**
 - Células endocervicales, probablemente neoplásicas
 - Células glandulares, probablemente neoplásicas
- **Adenocarcinoma endocervical in situ**

Anomalías en células epiteliales – Células glandulares

Adenocarcinoma endocervical in situ (AIS)

- Se mantienen los patrones anormales en la arquitectura
- Apelotonamiento nuclear con hipercromasia
- Pseudoestratificación, “aspecto plumoso”
- Rosetas y bandas (tiras)
- Con frecuencia presencia de nucleolos

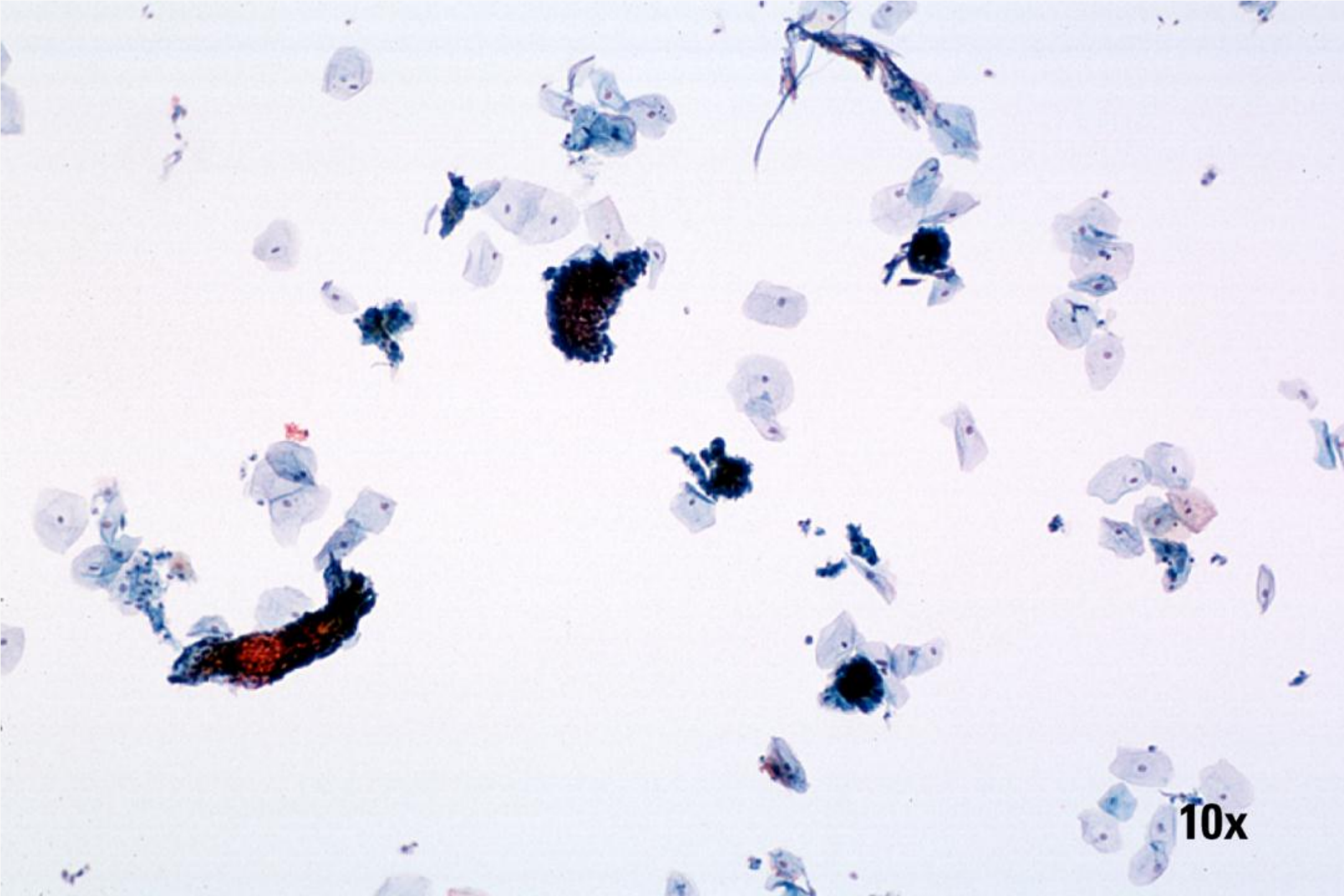

10x

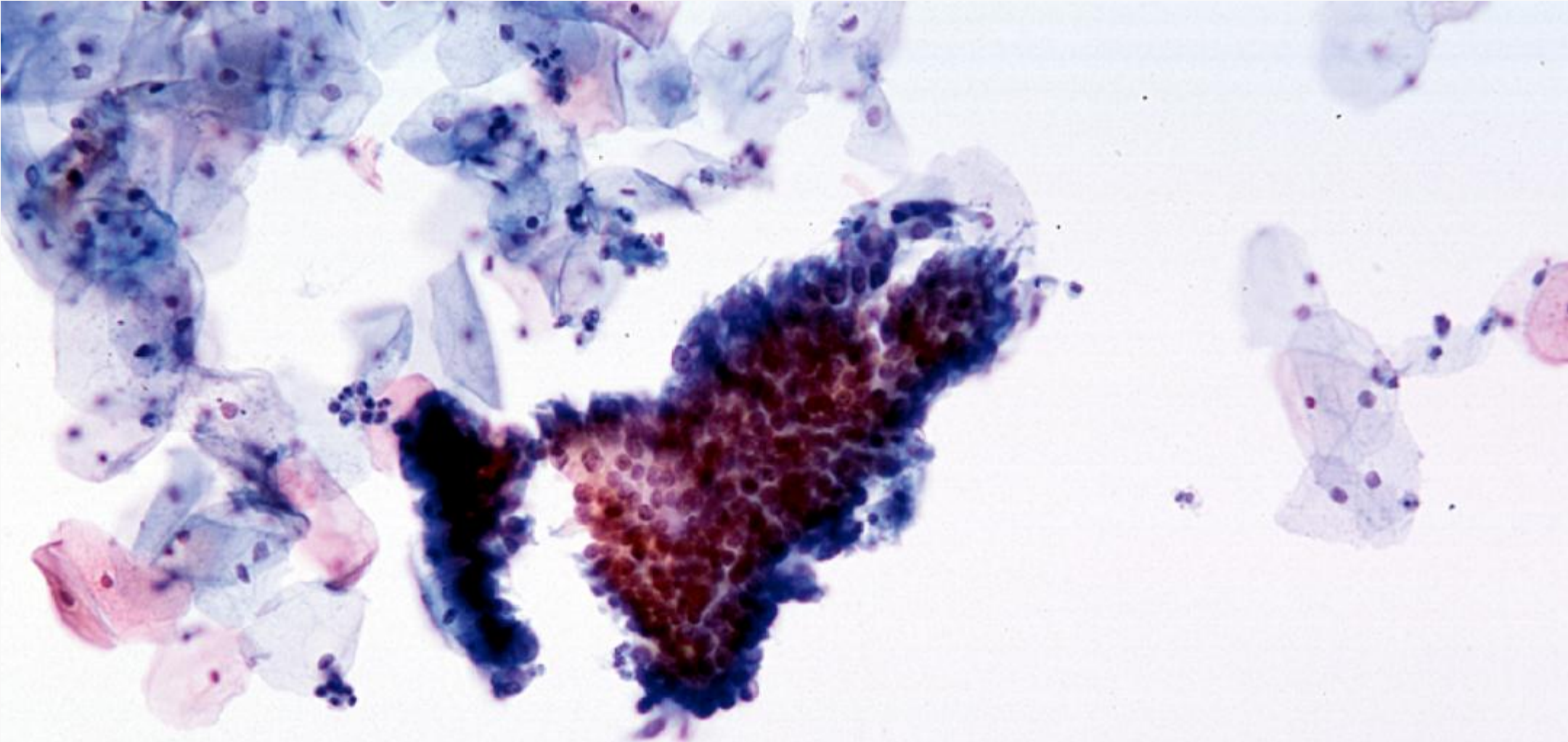

20x

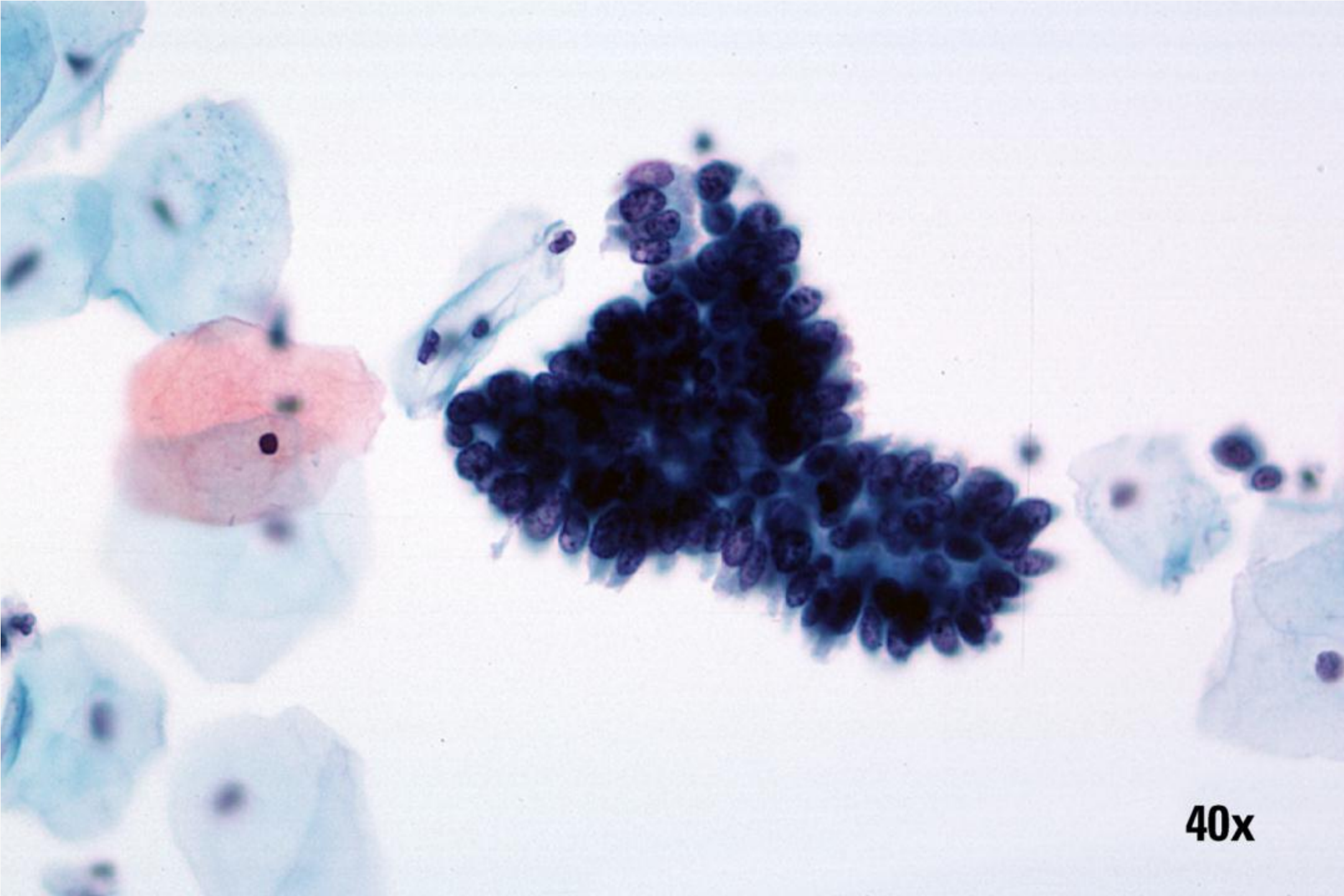

40x

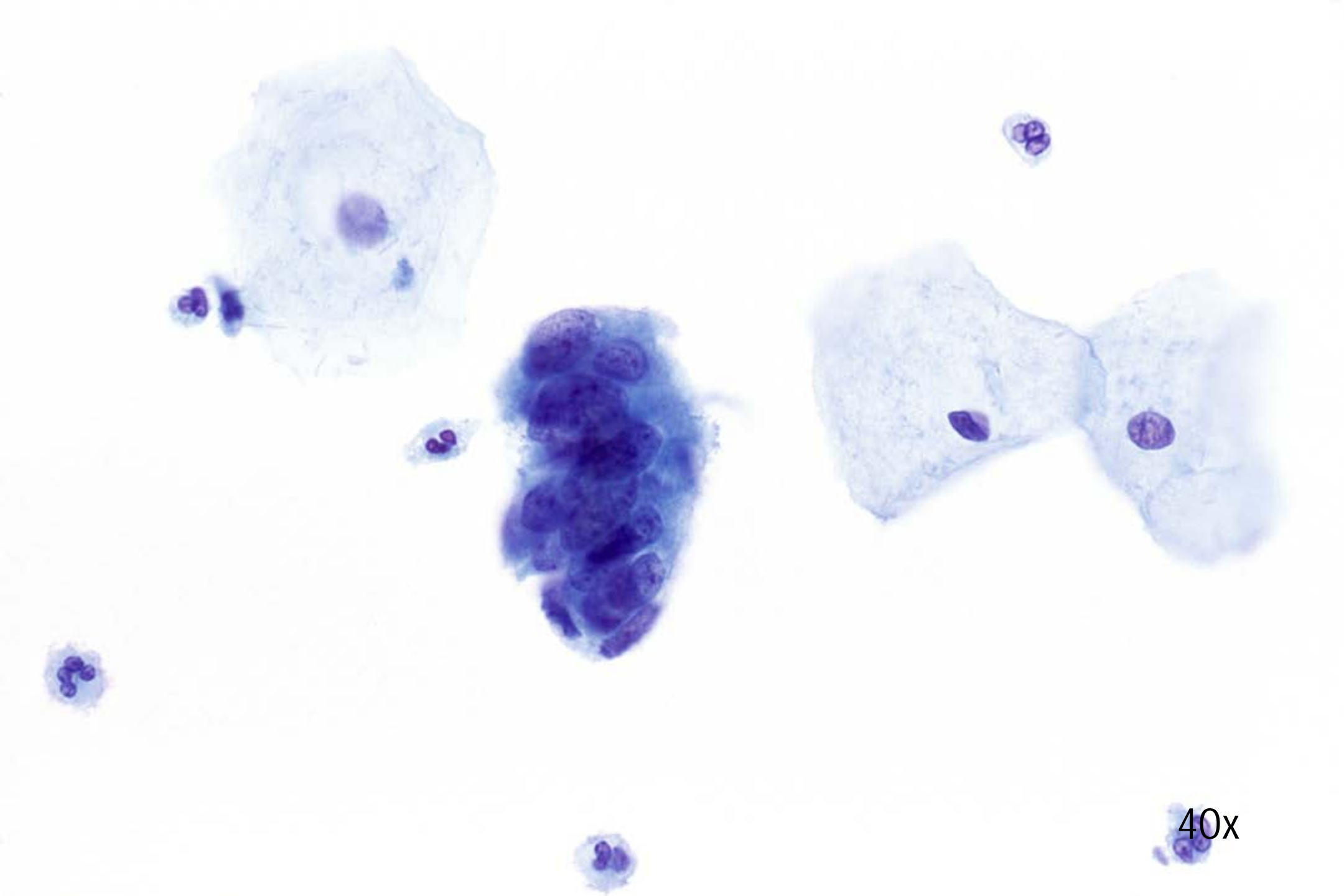

40x

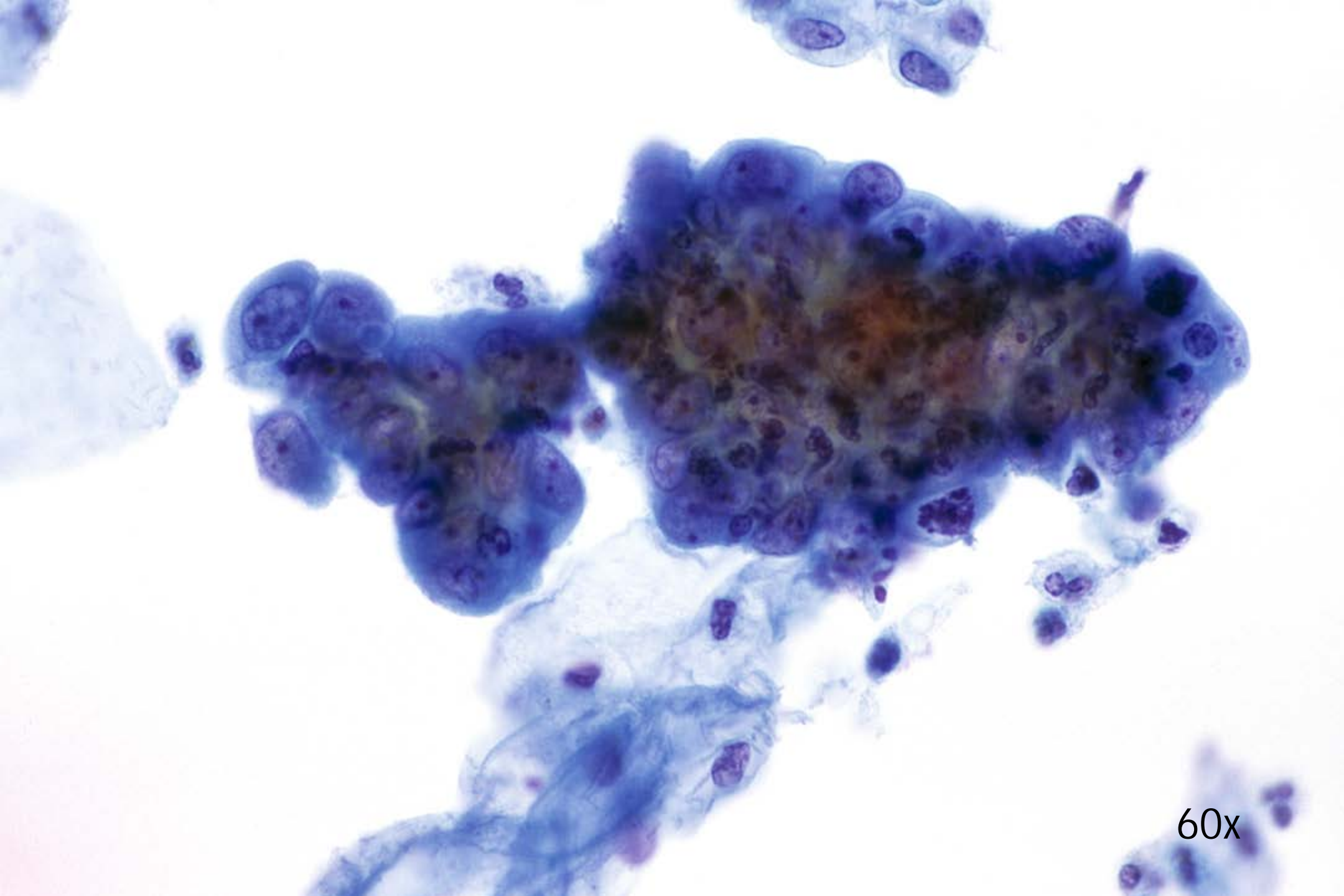

60x

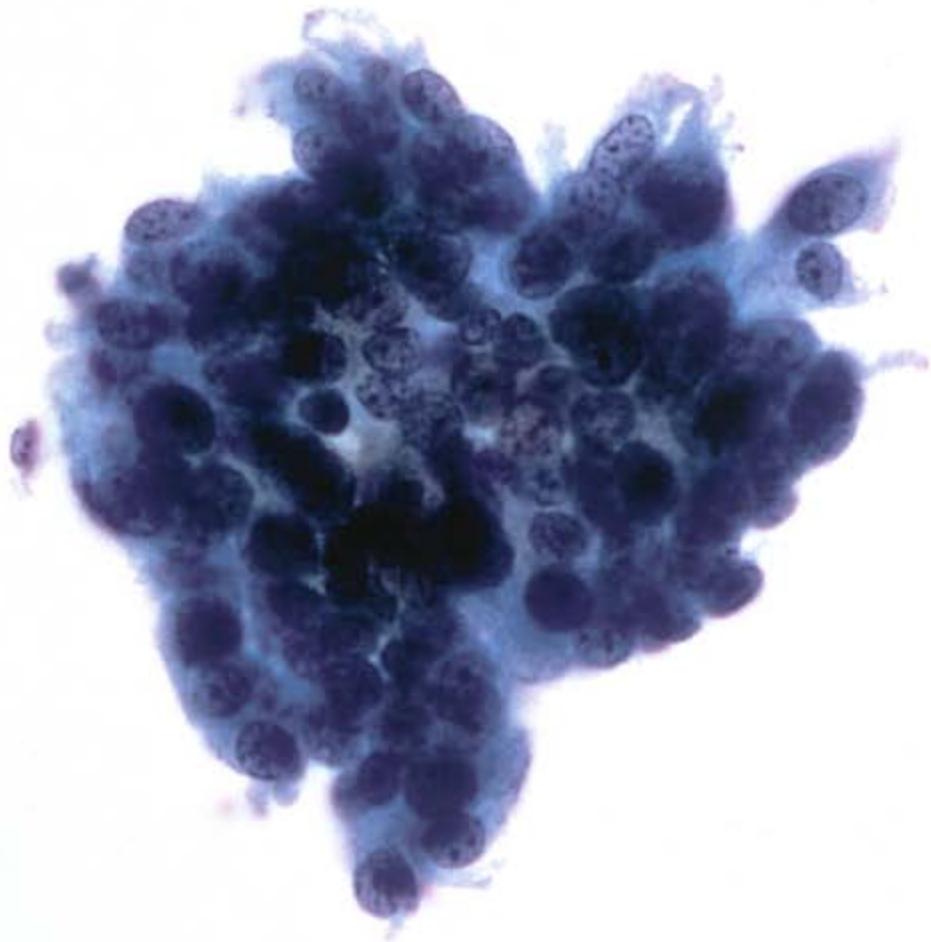

40x

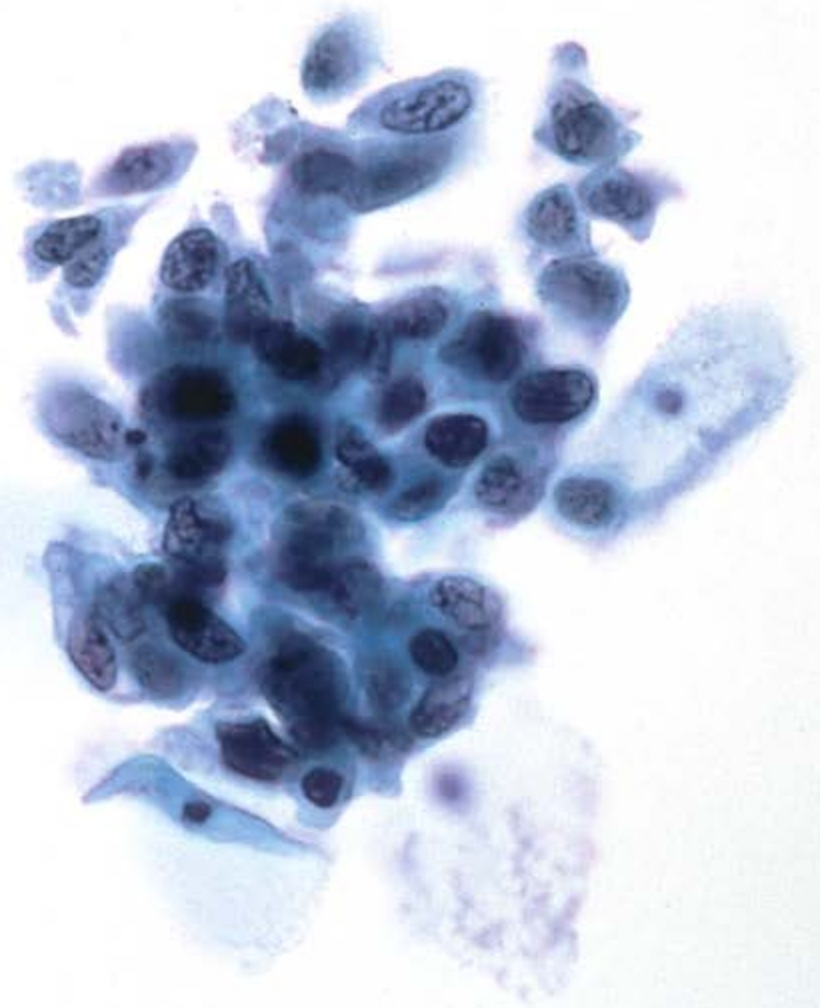

40x

Anomalías en células epiteliales – Células glandulares

Adenocarcinoma

- Se mantienen grupos tridimensionales
- Rasgos nucleares bien conservados
- Se puede ver diátesis tumoral

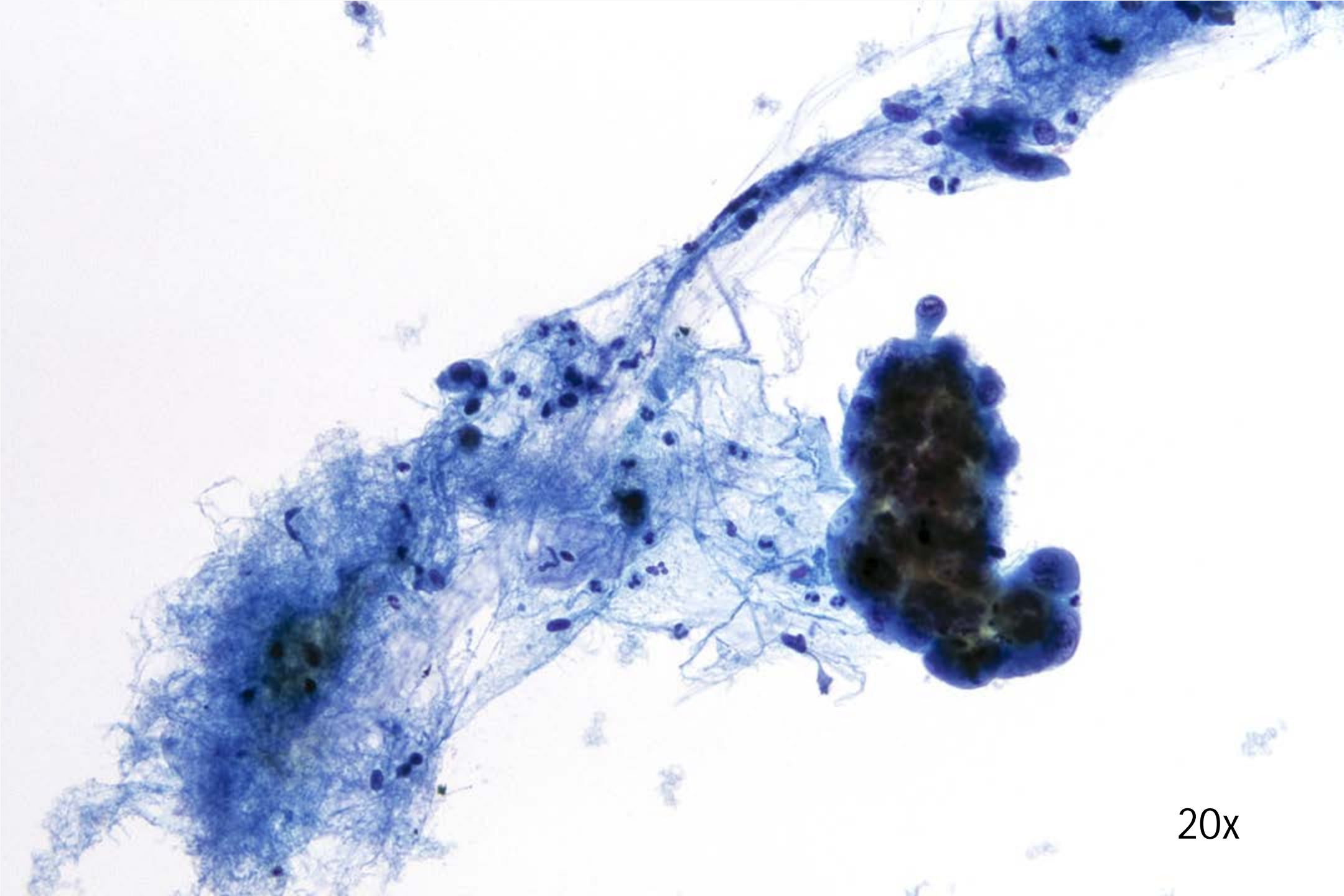

20x

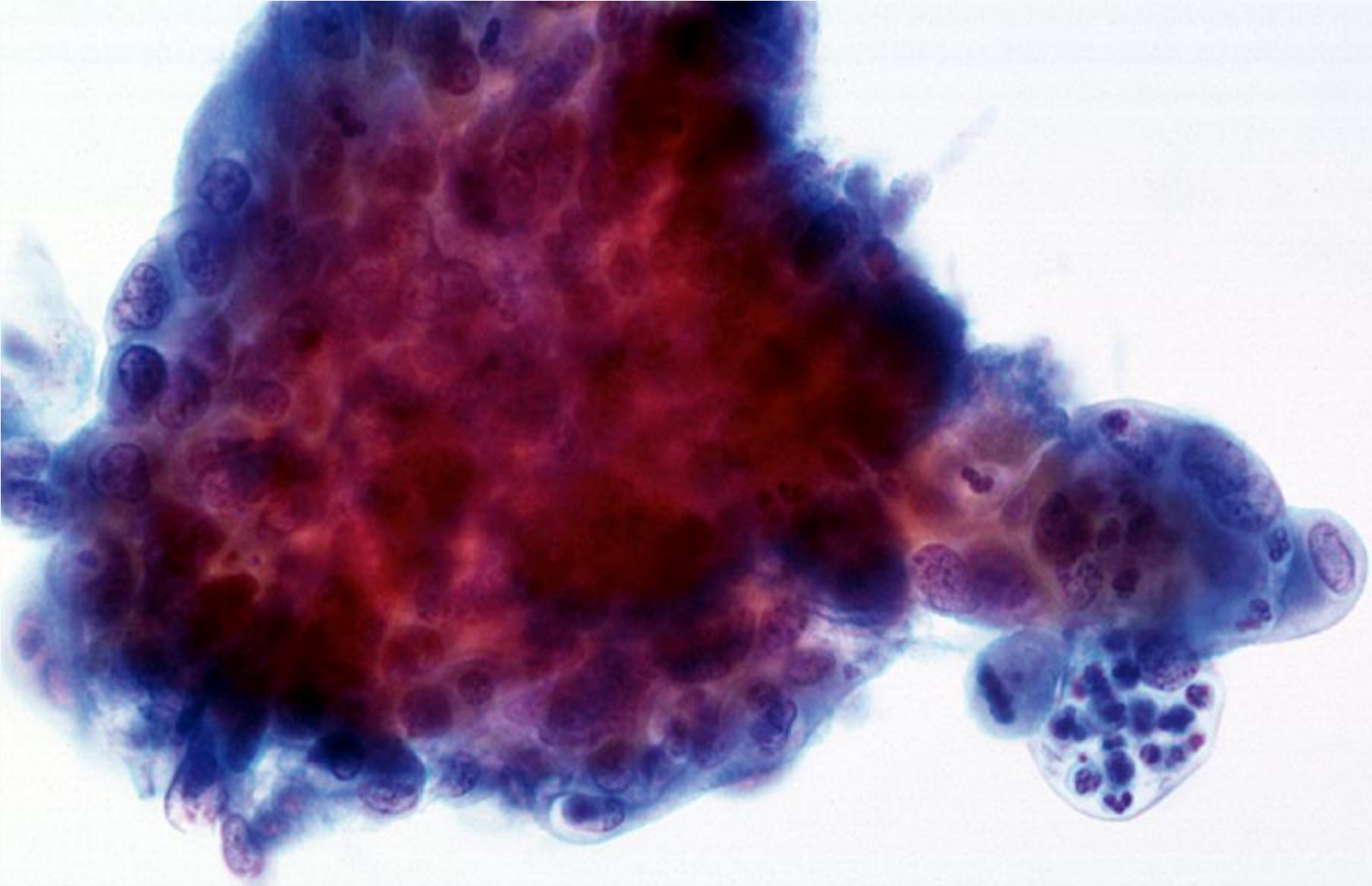

40x

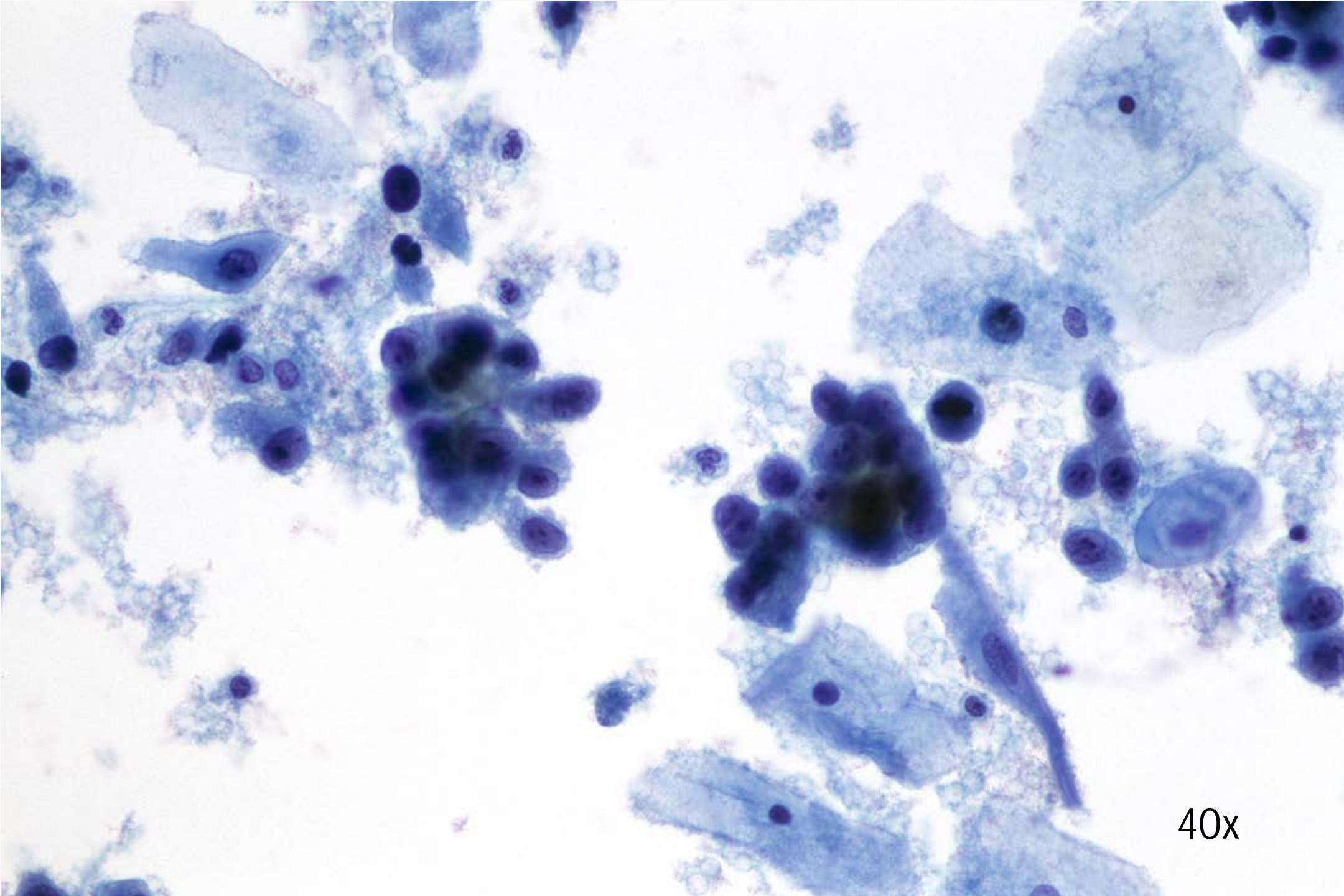

40x

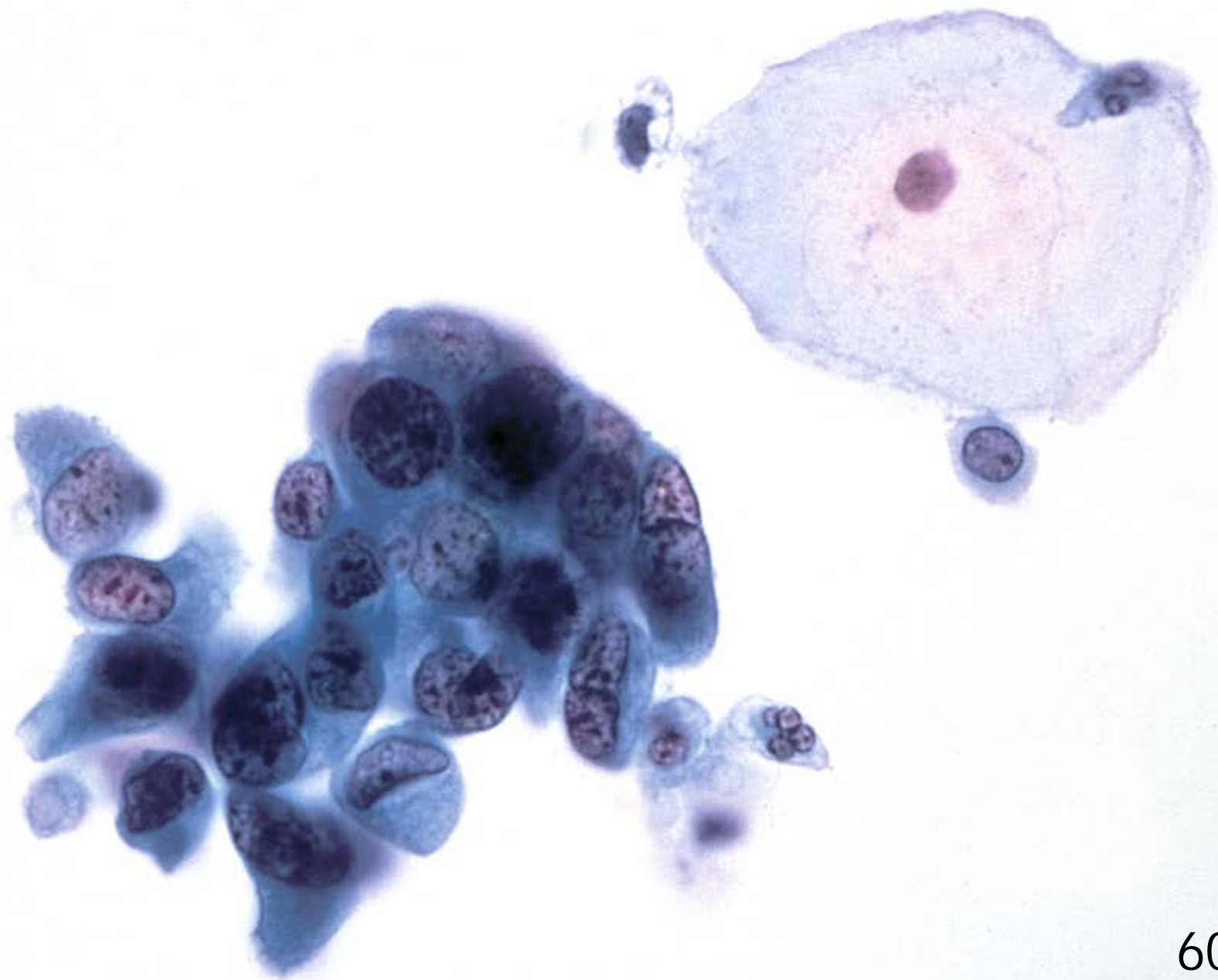

60x

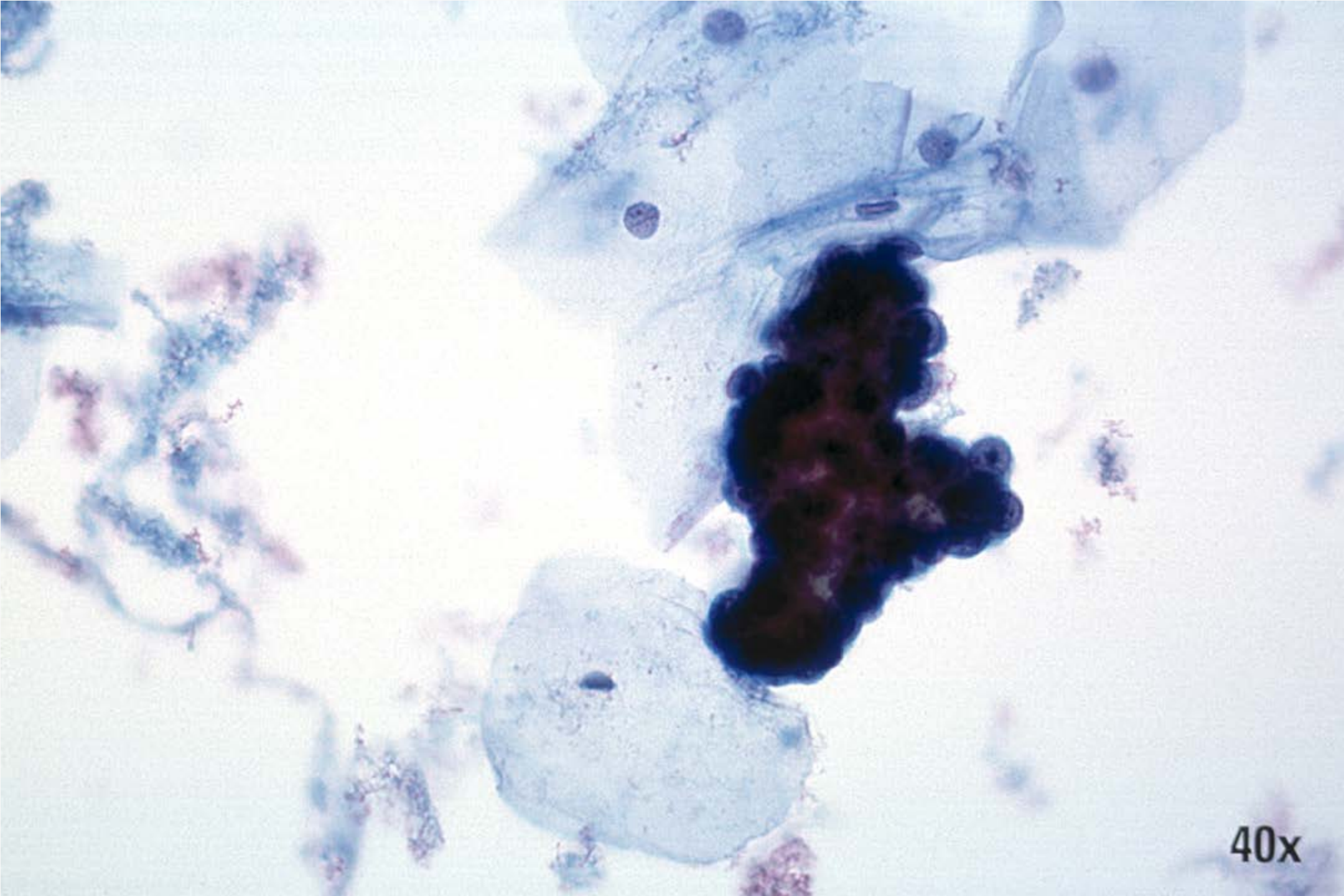

40x

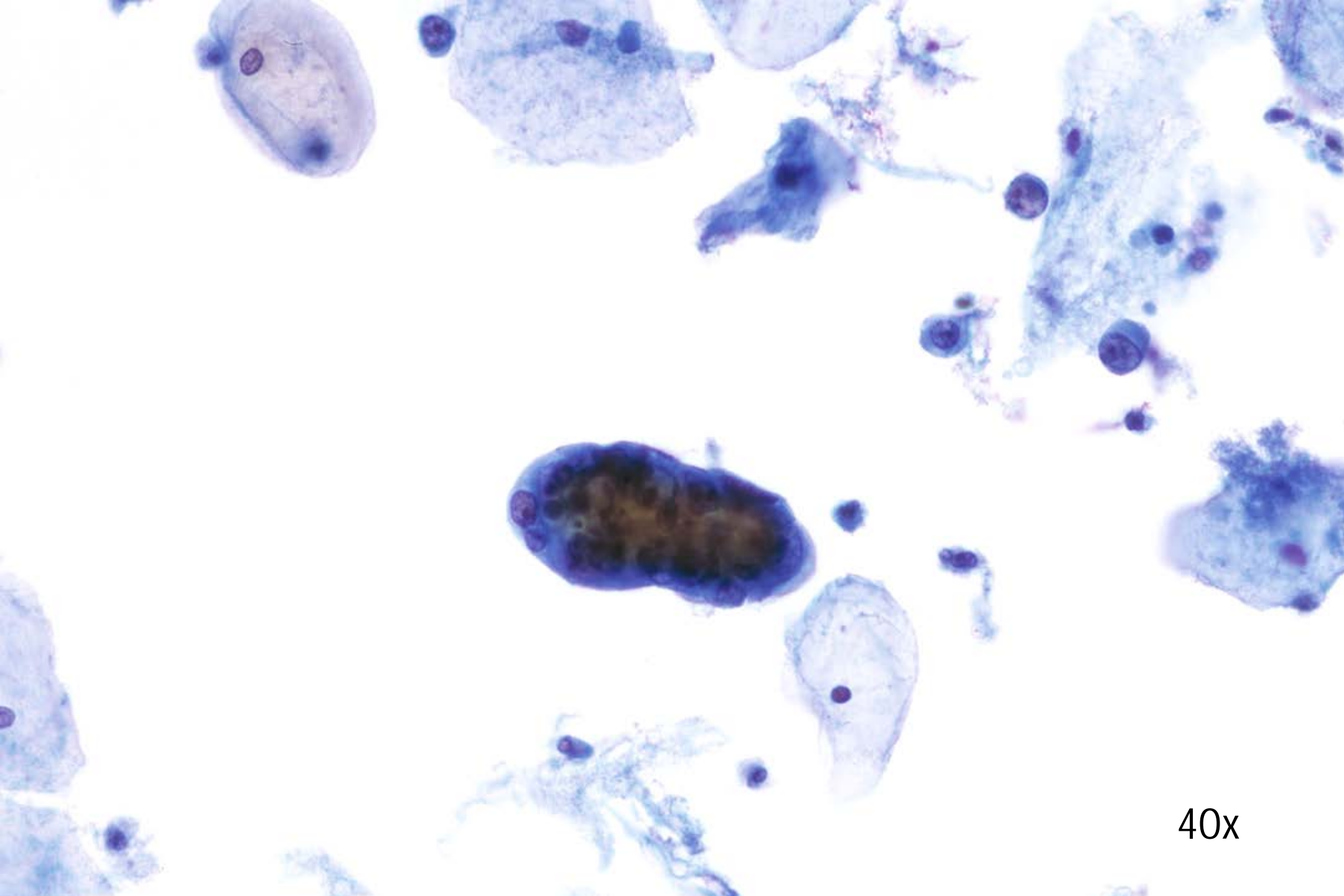

40x

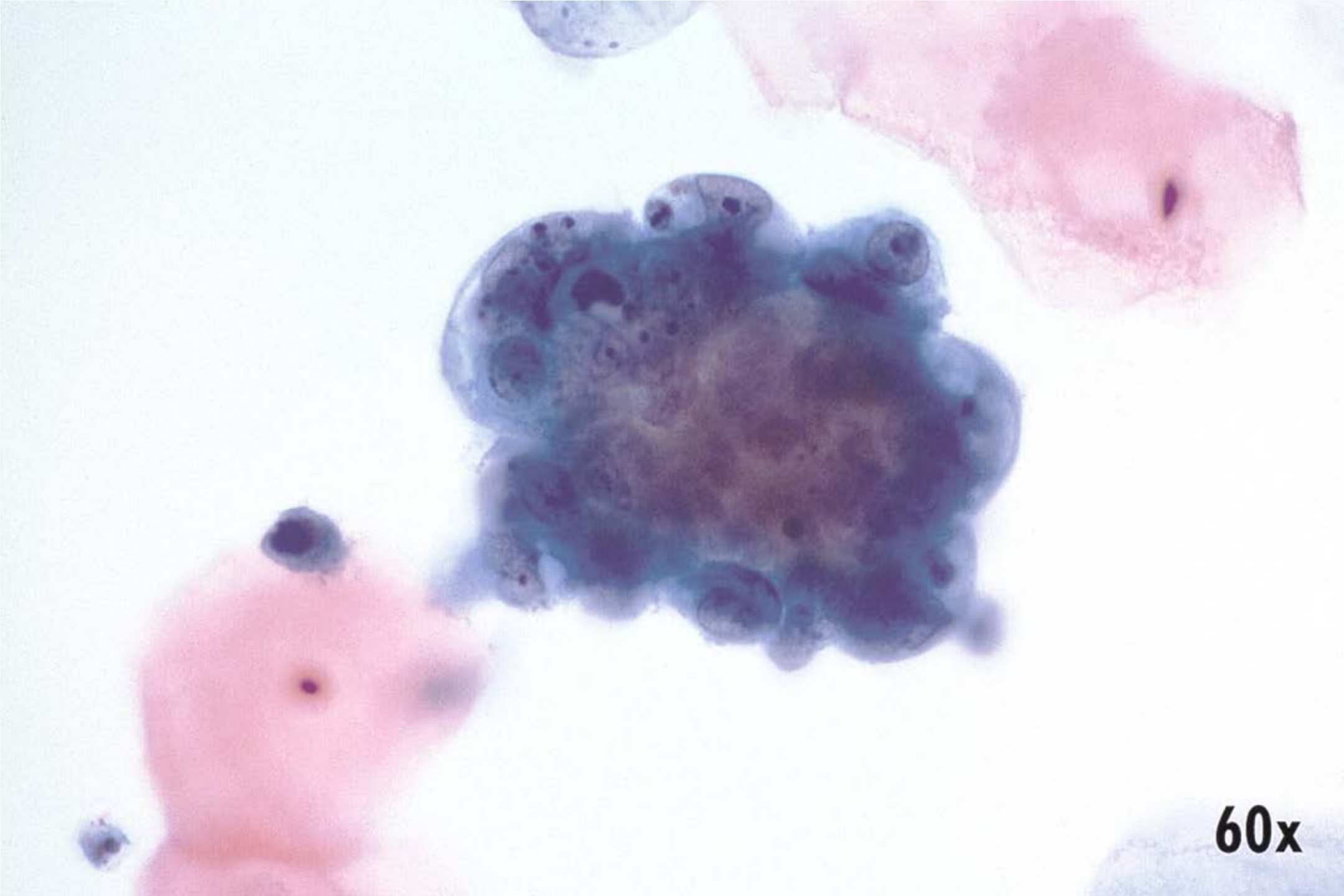

60x

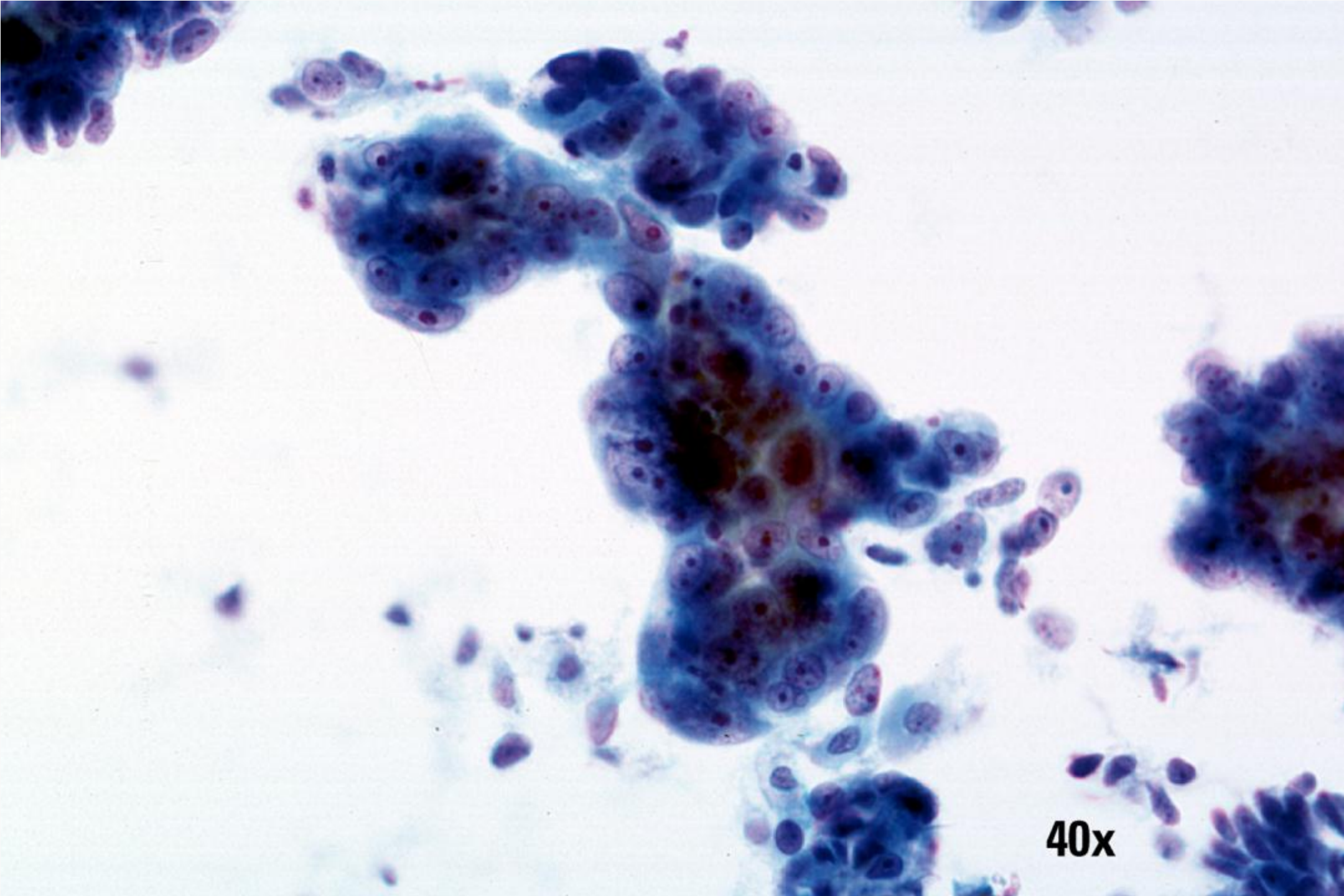

40x

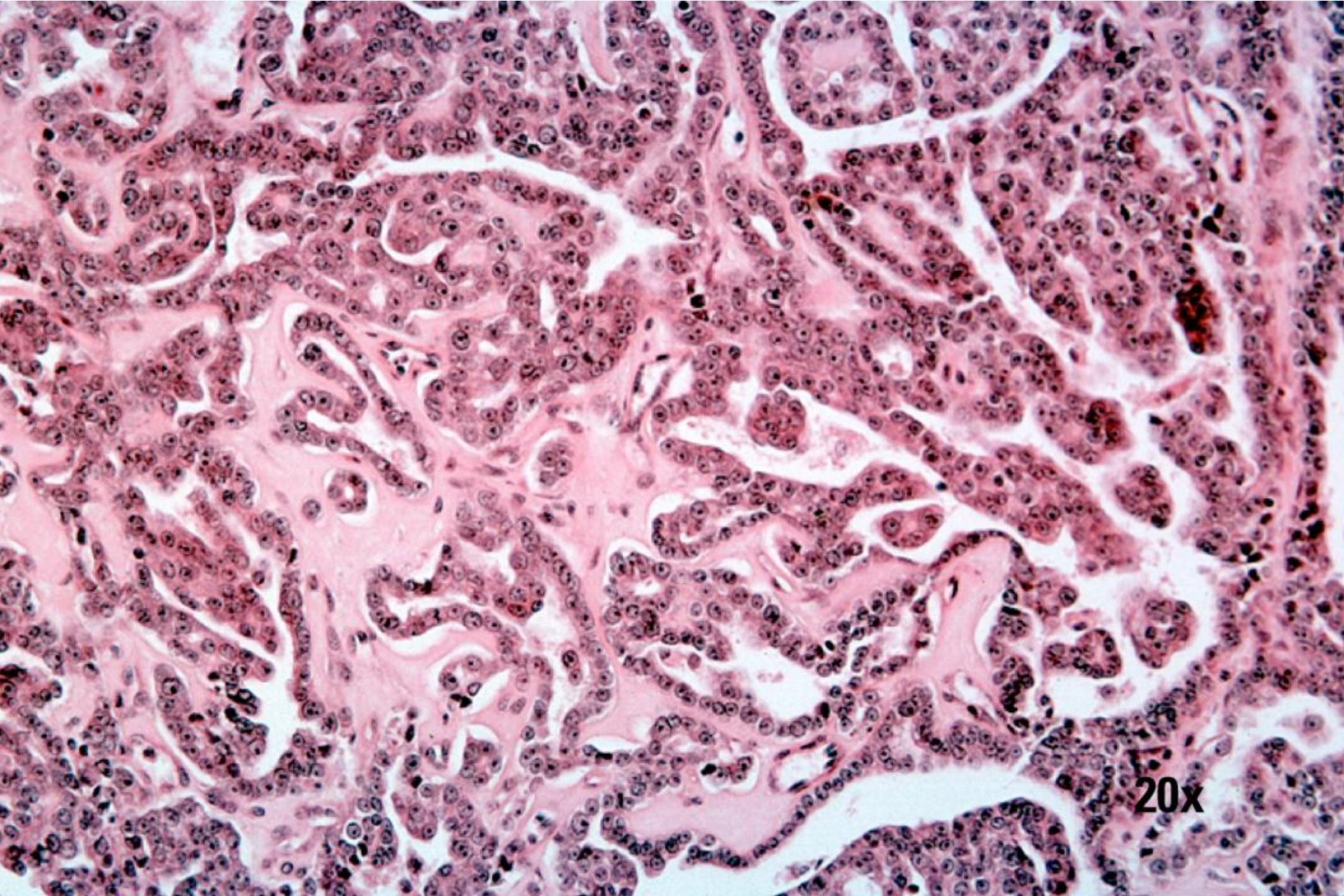

20x

Fin de Anomalías de las células epiteliales

